

Outer Dowsing Offshore Wind

Environmental Statement

Chapter 17 Seascape, Landscape and Visual

Volume 2 Figures

Part 3 of 3

Date: March 2024

Document Reference: 6.2.17

Pursuant to APFP Regulation: 5(2)(a)

Rev: 1.0

Company:	Outer Dowsing Offshore Wind	Asset:	Whole Asset			
Project:	Whole Wind Farm	Sub Project/Package:	Whole Asset			
Document Title or Description:	Chapter 17 Seascape, Landscape and Visual Figures					
Internal Document Number:	PP1-ODOW-DEV-CS-FIG-0017	3 rd Party Doc No (if applicable):	N/A			
Outer Dowsing Offshore Wind accepts no liability for the accuracy or completeness of the information in this document nor for any loss or damage arising from the use of such information.						
Rev No.	Date	Status / Reason for Issue	Author	Checked by	Reviewed by	Approved by
01	March 2024	DCO Application	GoBe	GoBe	Shepherd & Wedderburn	Outer Dowsing

Table of Figures

- Figure 17.25 Viewpoint 1: Spurn Head (document reference 6.2.17.25)
- Figure 17.26 Viewpoint 2: Donna Nook (document reference 6.2.17.26)
- Figure 17.27 Viewpoint 3: Saltfleetby-Theddlethorpe Dunes (document reference 6.2.17.27)
- Figure 17.28 Viewpoint 4: Mablethorpe (document reference 6.2.17.28)
- Figure 17.29 Viewpoint 5: Chapel Six Marshes (document reference 6.2.17.29)
- Figure 17.30 Viewpoint 6: Lincolnshire Wolds between Rigsby and Haugh (document reference 6.2.17.30)
- Figure 17.31 Viewpoint 7: Wells Next The Sea Beach (document reference 6.2.17.31)
- Figure 17.32 Viewpoint 8: Cley Beach (document reference 6.2.17.32)
- Figure 17.33 Viewpoint 9: Sheringham (document reference 6.2.17.33)
- Figure 17.34 Viewpoint 10: Sheringham Park, Gazebo (document reference 6.2.17.34)
- Figure 17.35 Viewpoint 11: Ferry Route Corridor (South West of Site) (document reference 6.2.17.35)
- Figure 17.36 Viewpoint 12: Ferry Route Corridor (North East of Site) (document reference 6.2.17.36)

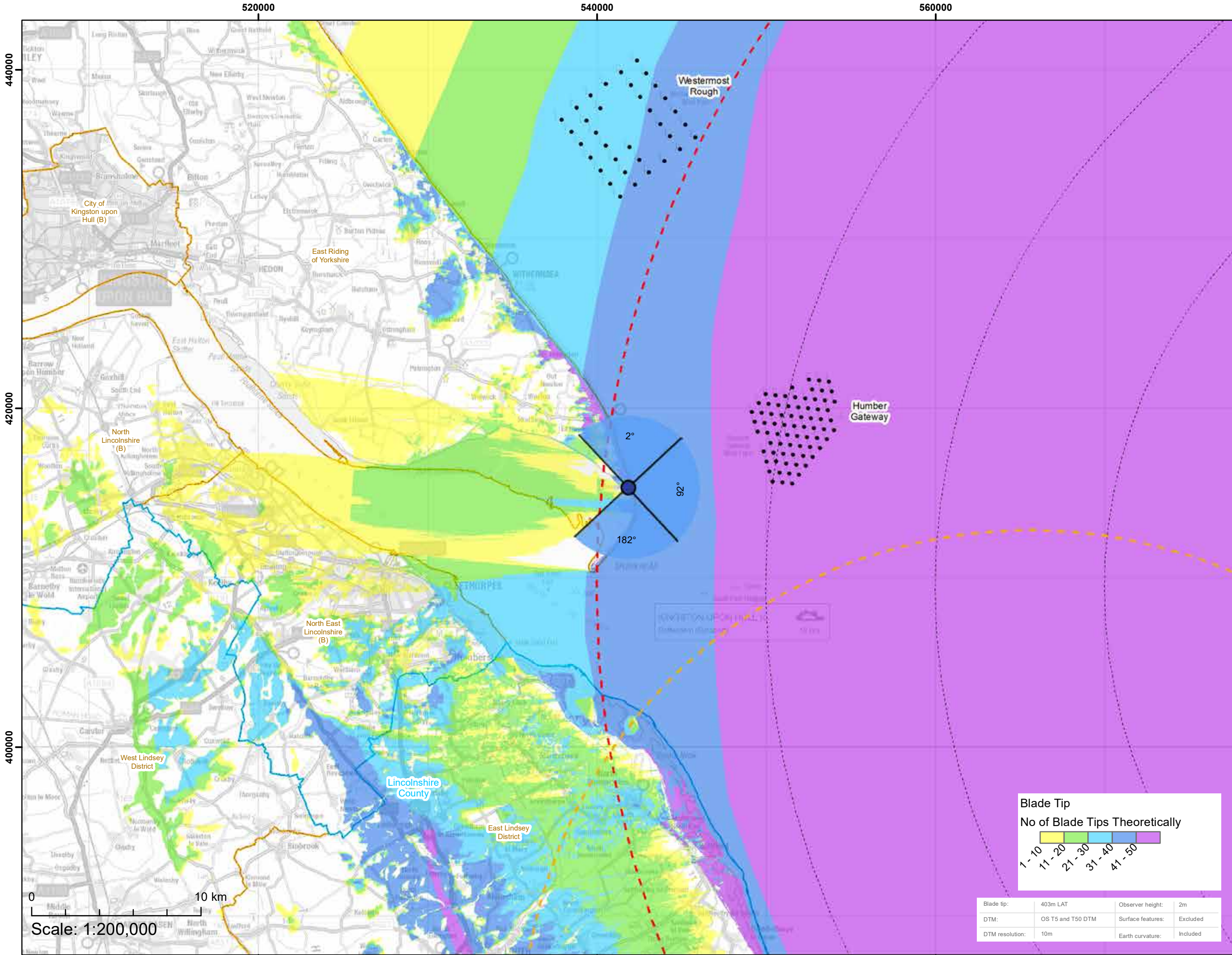

Viewpoint Location Plan Baseline Panorama (90 Degree View towards Windfarm)
Scale: 1:200,000

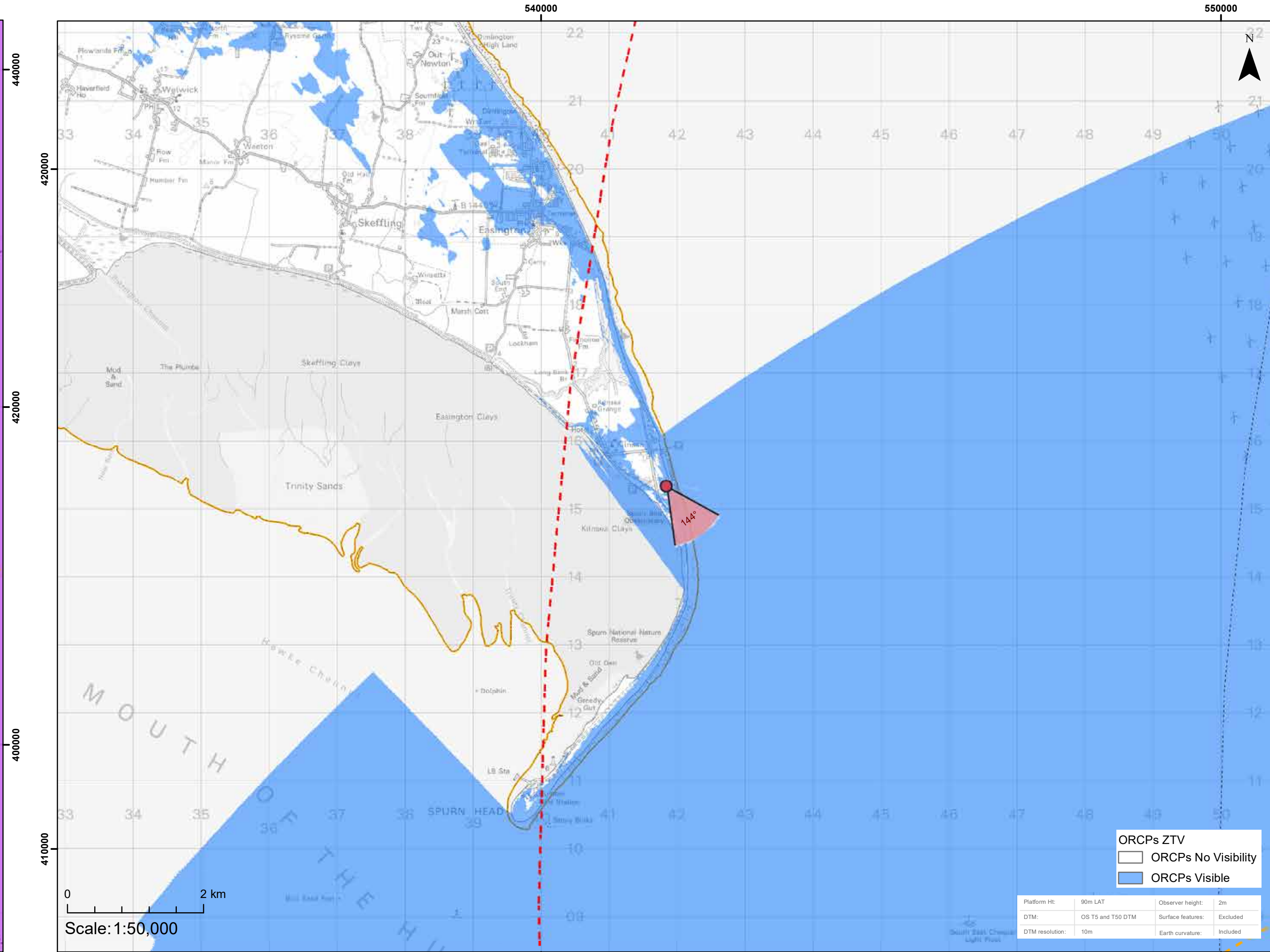

Viewpoint Location Plan (53.5 Degree View towards ORCP)
Scale: 1:50,000

Legend

- 90 Degree Field of View
- 53.5 Degree Field of View
- Indicative Turbine Locations
- Indicative Offshore Platforms
- Indicative Offshore Reactive Compensation Platform (ORCP)

Cumulative Wind Farm Status:

- Operational
- Consented
- Appeal / Application

- Array Area
- Offshore Export Cable Corridor (ECC)
- Offshore Reactive Compensation Platform (ORCP) Area
- Offshore Reactive Compensation Platform (ORCP) 30km Study Area
- 10km Radii
- 60km Study Area
- County Boundary
- District / Unitary Authority Boundary

Coordinate System: British National Grid

Half A1 Page Size

Environmental Statement

Viewpoint Plan - VP1
Spurn Head, near the Yorkshire Wildlife Trust

Figure 17.25a

Date: 12/03/2024
Produced By: OPEN
Revision: v0.4

Contains ESRI Basemapping:
© Crown copyright and database rights (2024) Ordnance Survey 0100031673.
Contains public sector information licensed under the Open Government Licence v3.0.



Baseline photograph

This image provides landscape and visual context only

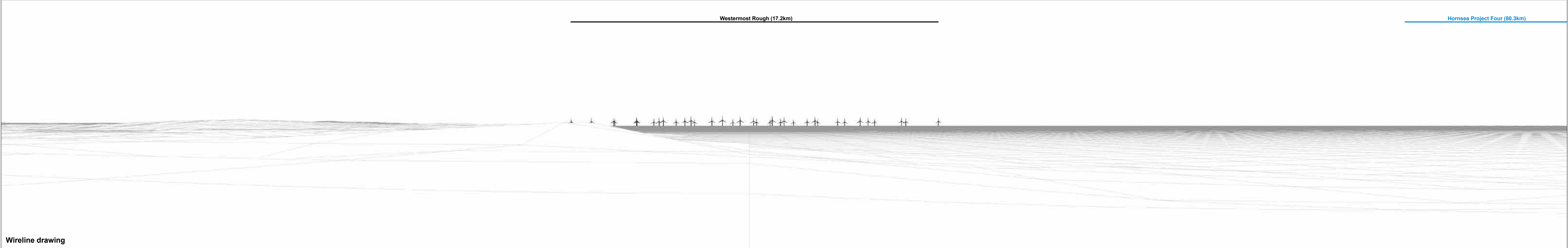

Wireline drawing

Westermost Rough (17.2km)

Hornsea Project Four (80.3km)

OS reference: 541840 E 415334 N	Horizontal field of view: 90° (cylindrical projection)	Camera: Nikon D750	Nearest ORCP: 40.21 km
Eye level: 7.8 mAOD	Principal distance: 522 mm	Lens: 50mm f/1.8	Nearest turbine: 58.90 km
Direction of view: 2°	Paper size: 841 x 297 mm (half A1)	Camera height: 1.5 m	
	Correct printed image size: 820 x 130 mm	Date and time: 02.01.2023 15:13:00	

Figure: 17.25b
Viewpoint 1: Spurn Head
ODOW ES SLVIA



Baseline photograph

This image provides landscape and visual context only

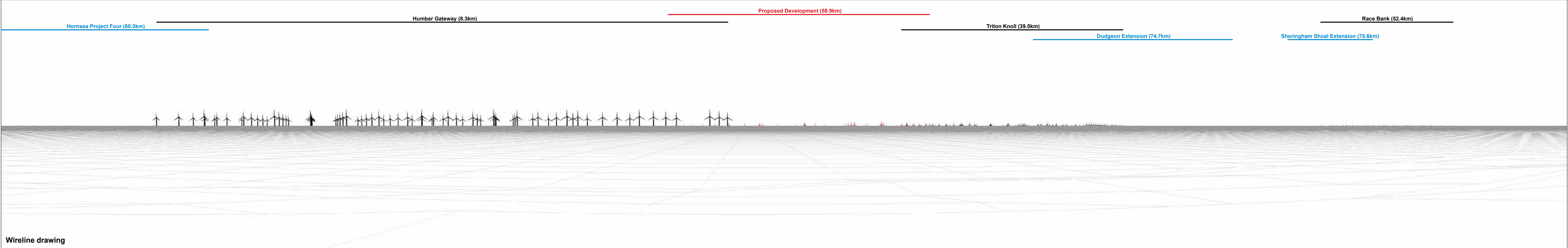

Wireline drawing

OS reference: 541840 E 415334 N Eye level: 7.8 mAOD Direction of view: 92°	Horizontal field of view: 90° (cylindrical projection) Principal distance: 522 mm Paper size: 841 x 297 mm (half A1) Correct printed image size: 820 x 130 mm	Camera: Nikon D750 Lens: 50mm f/1.8 Camera height: 1.5 m Date and time: 02.01.2023 15:13:00	Nearest ORCP: 40.21 km Nearest turbine: 58.90 km	Figure: 17.25c Viewpoint 1: Spurn Head ODOW ES SLVIA <small>© Crown copyright, All rights reserved (2023). Licence number 0100031673</small>
---	--	--	---	--



Baseline photograph

This image provides landscape and visual context only

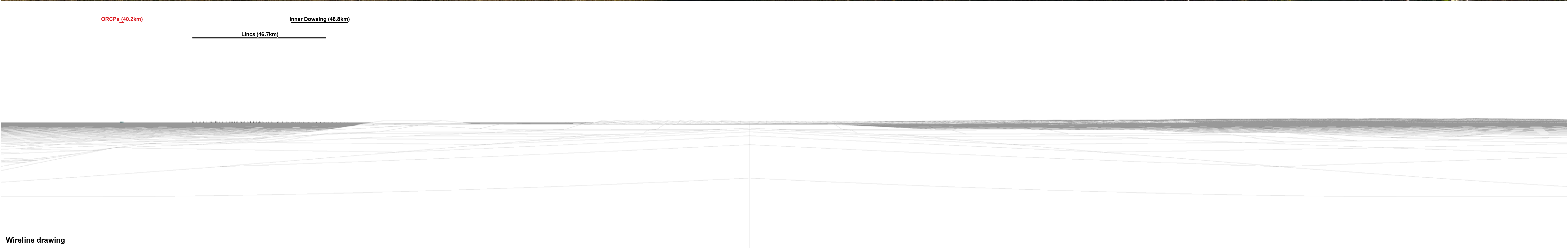

Wireline drawing

OS reference: 541840 E 415334 N
 Eye level: 7.8 mAOD
 Direction of view: 182°

Horizontal field of view: 90° (cylindrical projection)
 Principal distance: 522 mm
 Paper size: 841 x 297 mm (half A1)
 Correct printed image size: 820 x 130 mm

Camera: Nikon D750
 Lens: 50mm f/1.8
 Camera height: 1.5 m
 Date and time: 02.01.2023 15:13:00

Nearest ORCP: 40.21 km
 Nearest turbine: 58.90 km

Figure: 17.25d
 Viewpoint 1: Spurn Head
 ODOV ES SLVIA

© Crown copyright. All rights reserved (2023). Licence number 0100031673

ORCPs (40.21km)

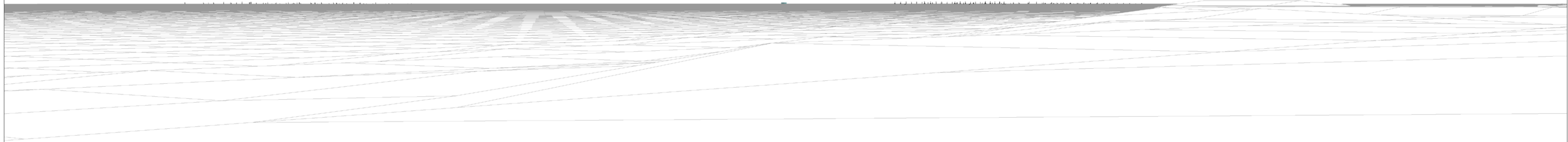

Wireline drawing

OS reference: 541840 E 415334 N
Eye level: 7.8 mAOD
Direction of view: 144°

Horizontal field of view: 53.5° (planar projection)
Principal distance: 812.5 mm
Paper size: 841 x 297 mm (half A1)
Correct printed image size: 820 x 260 mm

Camera: Nikon D750
Lens: 50mm f/1.8
Camera height: 1.5 m
Date and time: 02.01.2023 15:13:00

Nearest ORCP: 40.21 km
Nearest turbine: 58.90 km

Figure: 17.25e
Viewpoint 1: Spurn Head
ODOW ES SLVIA



Photomontage: Proposed Development

View flat at a comfortable arm's length

OS reference:	541840 E 415334 N	Horizontal field of view:	53.5° (planar projection)	Camera:	Nikon D750	Nearest ORCP:	40.21 km
Eye level:	7.8 mAOD	Principal distance:	812.5 mm	Lens:	50mm f/1.8	Nearest turbine:	58.90 km
Direction of view:	144°	Paper size:	841 x 297 mm (half A1)	Camera height:	1.5 m		
		Correct printed image size:	820 x 260 mm	Date and time:	02.01.2023 15:13:00		

Figure: 17.25f
 Viewpoint 1: Spurn Head
 ODOW ES SLVIA

© Crown copyright. All rights reserved (2023). Licence number 0100031673



Photomontage: Artist impression of Proposed Development

View flat at a comfortable arm's length

OS reference: 541840 E 415334 N	Horizontal field of view: 53.5° (planar projection)	Camera: Nikon D750	Nearest ORCP: 40.21 km	Figure: 17.25g Viewpoint 1: Spurn Head ODOW ES SLVIA <small>© Crown copyright. All rights reserved (2023). Licence number 0100031673</small>
Eye level: 7.8 mAOD	Principal distance: 812.5 mm	Lens: 50mm f/1.8	Nearest turbine: 58.90 km	
Direction of view: 144°	Paper size: 841 x 297 mm (half A1)	Camera height: 1.5 m		
	Correct printed image size: 820 x 260 mm	Date and time: 02.01.2023 15:13:00		

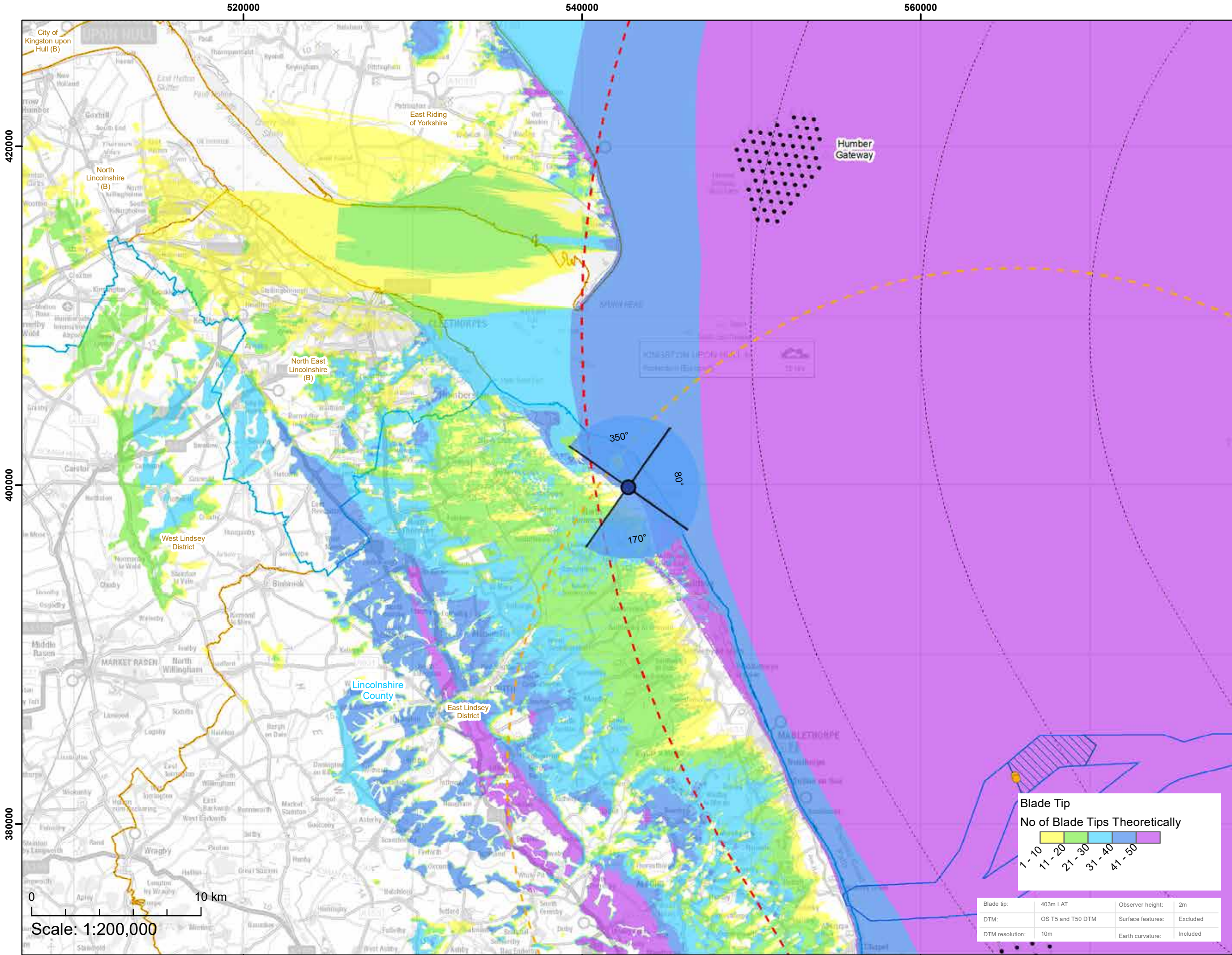

Viewpoint Location Plan Baseline Panorama (90 Degree View towards Windfarm)
Scale: 1:200,000

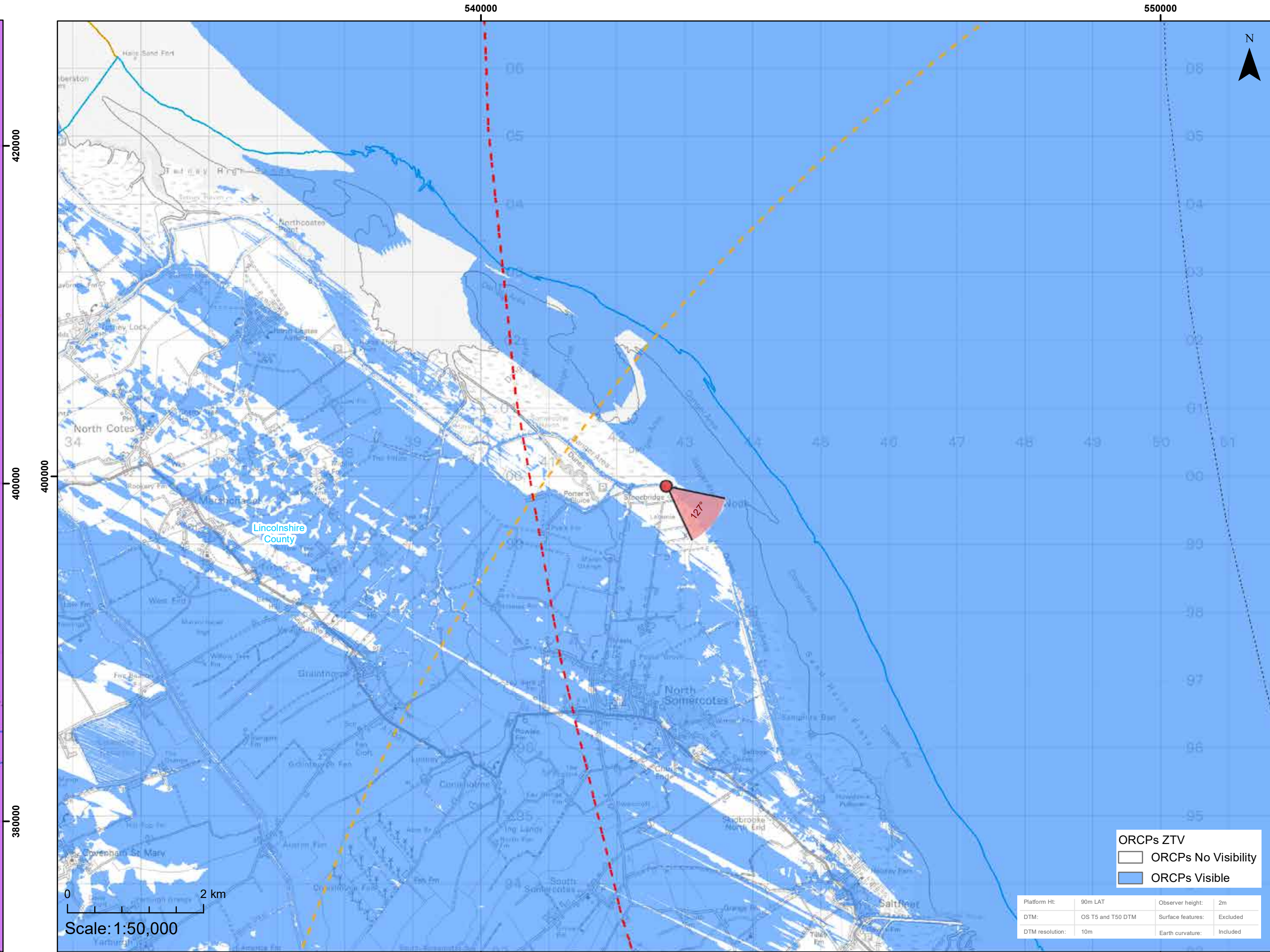

Viewpoint Location Plan (53.5 Degree View towards ORCP)
Scale: 1:50,000

Legend

- 90 Degree Field of View
 - 53.5 Degree Field of View
 - Indicative Turbine Locations
 - Indicative Offshore Platforms
 - Indicative Offshore Reactive Compensation Platform (ORCP)
- Cumulative Wind Farm Status:
- Operational
 - Consented
 - Appeal / Application
- Array Area
 - Offshore Export Cable Corridor (ECC)
 - Offshore Reactive Compensation Platform (ORCP) Area
 - Offshore Reactive Compensation Platform (ORCP) 30km Study Area
 - 10km Radii
 - 60km Study Area
 - County Boundary
 - District / Unitary Authority Boundary

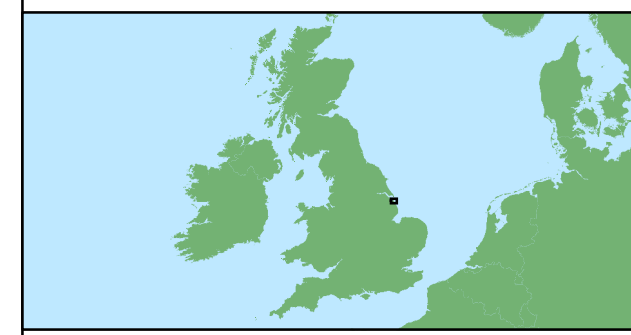

Coordinate System: British National Grid

Half A1 Page Size

Environmental Statement

Viewpoint Plan - VP2
Donna Nook

Figure 17.26a



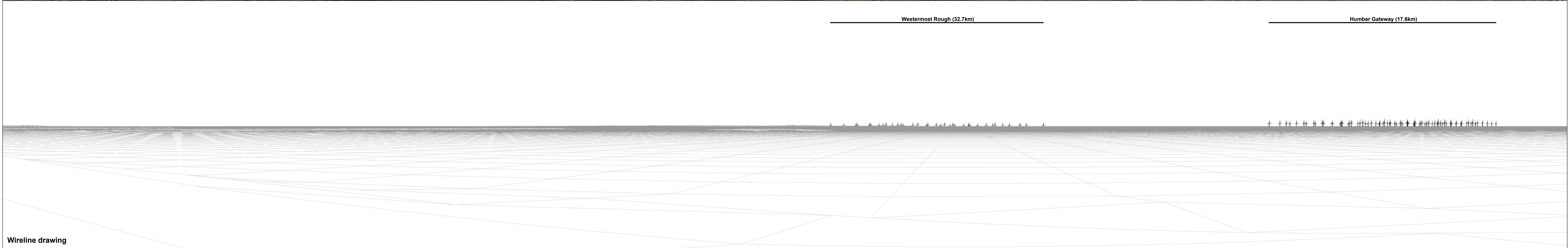

OS reference: 542726 E 399853 N	Horizontal field of view: 90° (cylindrical projection)	Camera: Nikon D750	Nearest ORCP: 28.44 km
Eye level: 9.3 mAOD	Principal distance: 522 mm	Lens: 50mm f/1.8	Nearest turbine: 58.43 km
Direction of view: 350°	Paper size: 841 x 297 mm (half A1)	Camera height: 1.5 m	
	Correct printed image size: 820 x 130 mm	Date and time: 16/12/2022, 14:44:25	

Figure: 17.26b
Viewpoint 2: Donna Nook
ODOW ES SLVIA

© Crown copyright. All rights reserved (2023). Licence number 0100031673

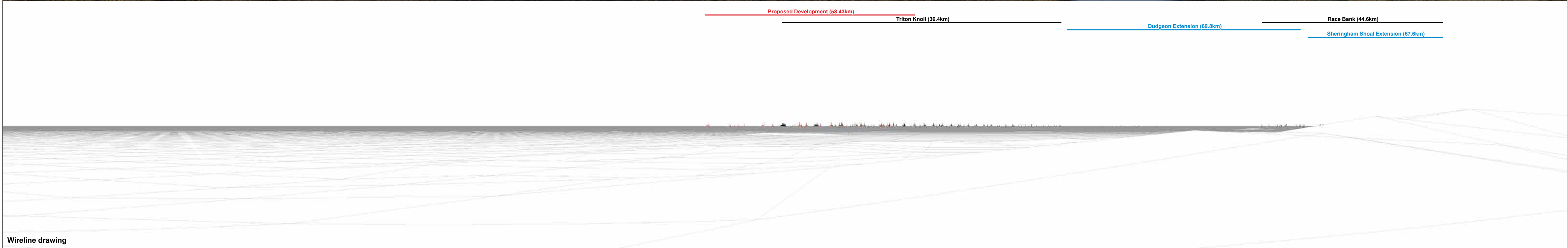

OS reference: 542726 E 399853 N	Horizontal field of view: 90° (cylindrical projection)	Camera: Nikon D750	Nearest ORCP: 28.44 km
Eye level: 9.3 mAOD	Principal distance: 522 mm	Lens: 50mm f/1.8	Nearest turbine: 58.43 km
Direction of view: 80°	Paper size: 841 x 297 mm (half A1)	Camera height: 1.5 m	
	Correct printed image size: 820 x 130 mm	Date and time: 16/12/2022, 14:44:25	

Figure: 17.26c
Viewpoint 2: Donna Nook
ODOW ES SLVIA

© Crown copyright. All rights reserved (2023). Licence number 0100031673

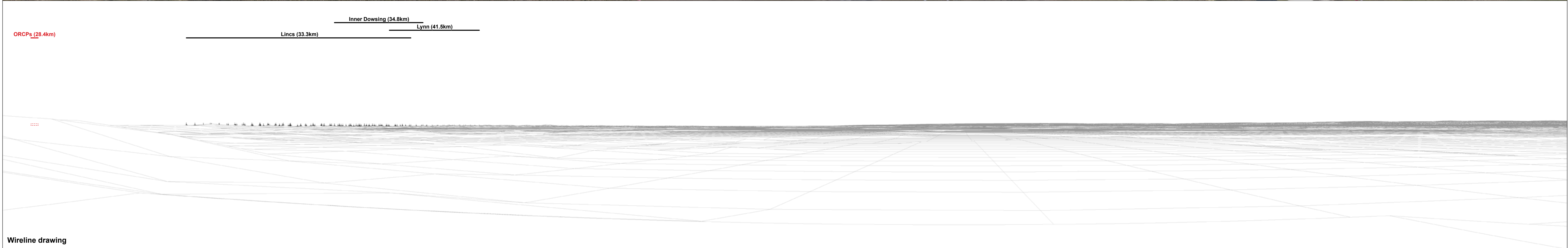

OS reference: 542726 E 399853 N	Horizontal field of view: 90° (cylindrical projection)	Camera: Nikon D750	Nearest ORCP: 28.44 km	NOTE: Position of ORCPs are on the sea level horizon line behind the intervening landform and the form indicated by the red dotted line.
Eye level: 9.3 mAOD	Principal distance: 522 mm	Lens: 50mm f/1.8	Nearest turbine: 58.43 km	
Direction of view: 170°	Paper size: 841 x 297 mm (half A1)	Camera height: 1.5 m		
	Correct printed image size: 820 x 130 mm	Date and time: 16/12/2022, 14:44:25		

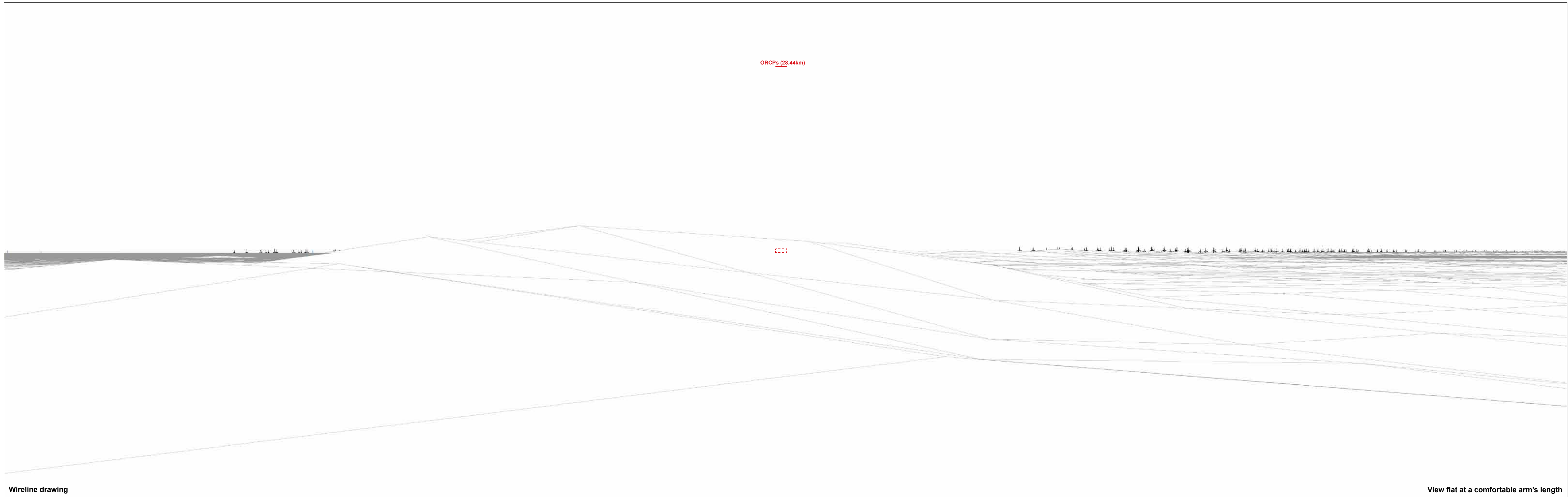

ORCPs (28.44km)

Wireline drawing

View flat at a comfortable arm's length

OS reference: 542726 E 399853 N
Eye level: 9.3 mAOD
Direction of view: 127°

Horizontal field of view: 53.5° (planar projection)
Principal distance: 812.5 mm
Paper size: 841 x 297 mm (half A1)
Correct printed image size: 820 x 260 mm

Camera: Nikon D750
Lens: 50mm f/1.8
Camera height: 1.5 m
Date and time: 16/12/2022, 14:44:25

Nearest ORCP: 28.44 km
Nearest turbine: 58.43 km

NOTE: Position of ORCPs are on the sea level horizon line behind the intervening landform and the form indicated by the red dotted line.

Figure: 17.26e
Viewpoint 2: Donna Nook
ODOW ES SLVIA

© Crown copyright, All rights reserved (2023). Licence number 0100031673



Photomontage: Proposed Development

View flat at a comfortable arm's length

OS reference: 542726 E 399853 N
Eye level: 9.3 mAOD
Direction of view: 127°
Horizontal field of view: 53.5° (planar projection)
Principal distance: 812.5 mm
Paper size: 841 x 297 mm (half A1)
Correct printed image size: 820 x 260 mm
Camera: Nikon D750
Lens: 50mm f/1.8
Camera height: 1.5 m
Date and time: 16/12/2022, 14:44:25

Nearest ORCP: 28.44 km
Nearest turbine: 58.43 km
NOTE: Position of ORCPs are on the sea level horizon line behind the intervening landform and the form indicated by the white dotted line.

Figure: 17.26f
 Viewpoint 2: Donna Nook
 ODOW ES SLVIA

© Crown copyright. All rights reserved (2023). Licence number 0100031673

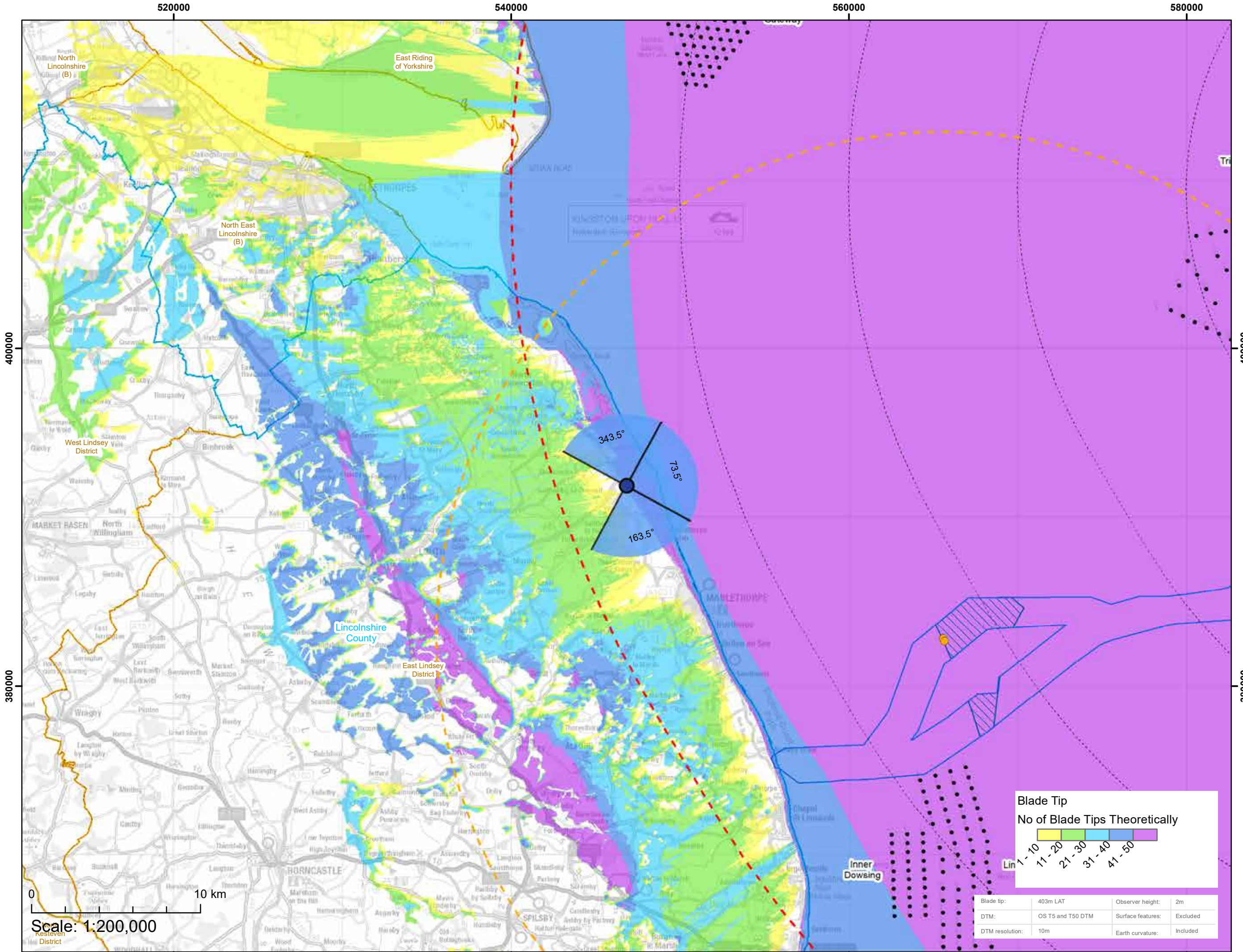

Viewpoint Location Plan Baseline Panorama (90 Degree View towards Windfarm)
Scale: 1:200,000

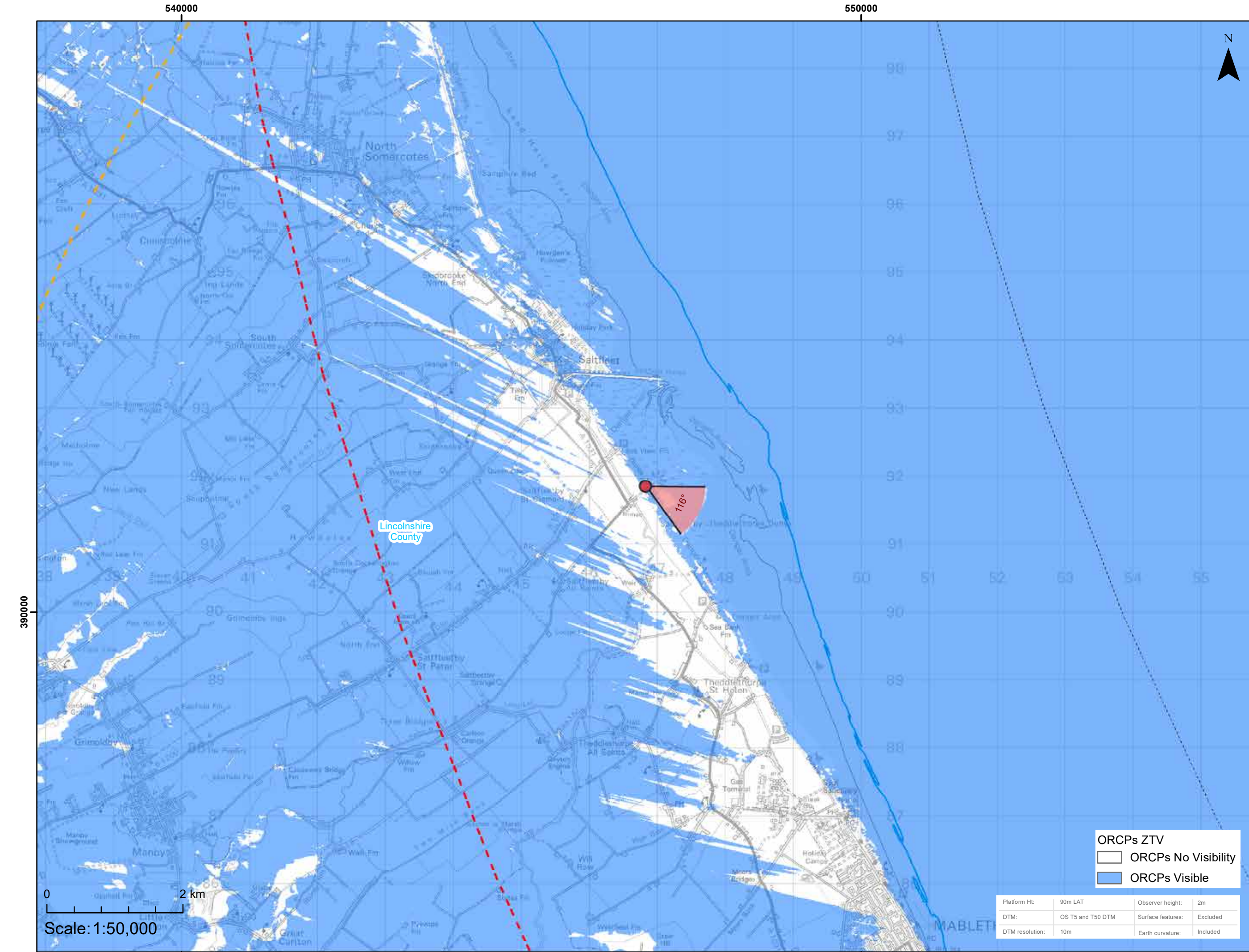

Viewpoint Location Plan (53.5 Degree View towards ORCP)
Scale: 1:50,000

Legend

- 90 Degree Field of View
- 53.5 Degree Field of View
- Indicative Turbine Locations
- Indicative Offshore Platforms
- Indicative Offshore Reactive Compensation Platform (ORCP)

Cumulative Wind Farm Status:

- Operational
- Consented
- Appeal / Application

- Array Area
- Offshore Export Cable Corridor (ECC)
- Offshore Reactive Compensation Platform (ORCP) Area
- Offshore Reactive Compensation Platform (ORCP) 30km Study Area
- 10km Radii
- 60km Study Area
- County Boundary
- District / Unitary Authority Boundary

Coordinate System: British National Grid

Half A1 Page Size

Environmental Statement

Viewpoint Plan - VP3
Saltfleetby-Theddlethorpe Dunes

Figure 17.27a

OUTER DOWSING OFFSHORE WIND

Date: 12/03/2024
Produced By: OPEN
Revision: v0.4

Contains ESRI Basemapping:
PART OF SLR WES SLVIA

© Crown copyright and database rights (2024) Ordnance Survey 0100031673.
Contains public sector information licensed under the Open Government Licence v3.0.



Baseline photograph

This image provides landscape and visual context only

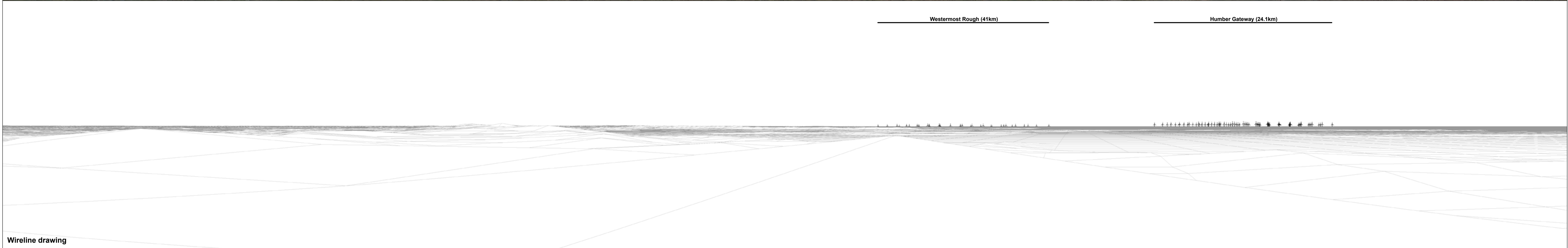

Wireline drawing

OS reference: 546825 E 391852 N	Horizontal field of view: 90° (cylindrical projection)	Camera: Nikon D750	Nearest ORCP: 20.74 km
Eye level: 10.3 mAOD	Principal distance: 522 mm	Lens: 50mm f/1.8	Nearest turbine: 56.31 km
Direction of view: 343.5°	Paper size: 841 x 297 mm (half A1)	Camera height: 1.5 m	
	Correct printed image size: 820 x 130 mm	Date and time: 16/12/2022, 15:48:08	



Baseline photograph

This image provides landscape and visual context only

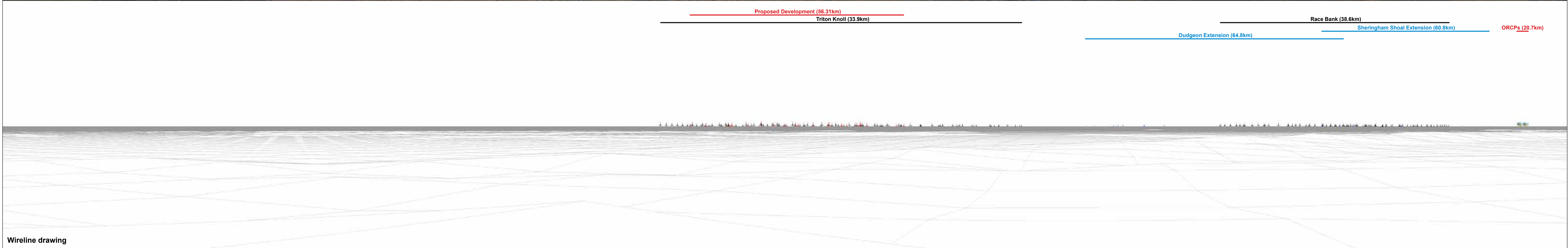

Wireline drawing

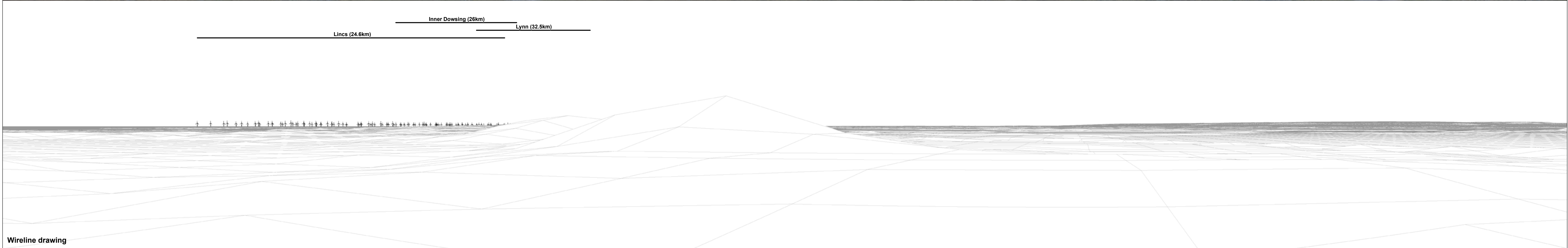

OS reference: 546825 E 391852 N Eye level: 10.3 mAOD Direction of view: 163.5°	Horizontal field of view: 90° (cylindrical projection) Principal distance: 522 mm Paper size: 841 x 297 mm (half A1) Correct printed image size: 820 x 130 mm	Camera: Nikon D750 Lens: 50mm f/1.8 Camera height: 1.5 m Date and time: 16/12/2022, 15:48:08	Nearest ORCP: 20.74 km Nearest turbine: 56.31 km	Figure: 17.27d Viewpoint 3: Saltfleetby-Theddlethorpe Dunes ODOW ES SLVIA <small>© Crown copyright. All rights reserved (2023). Licence number 0100031673</small>
---	--	---	---	---



ORCPs (20.74km)

Wireline drawing

View flat at a comfortable arm's length

OS reference: 546825 E 391852 N
Eye level: 10.3 mAOD
Direction of view: 116°

Horizontal field of view: 53.5° (planar projection)
Principal distance: 812.5 mm
Paper size: 841 x 297 mm (half A1)
Correct printed image size: 820 x 260 mm

Camera: Nikon D750
Lens: 50mm f/1.8
Camera height: 1.5 m
Date and time: 16/12/2022, 15:48:08

Nearest ORCP: 20.74 km
Nearest turbine: 56.31 km

Figure: 17.27e
Viewpoint 3: Saltfleetby-Theddlethorpe Dunes

ODOW ES SLVIA

© Crown copyright. All rights reserved (2023). Licence number 0100031673



Photomontage: Proposed Development

View flat at a comfortable arm's length

OS reference: 546825 E 391852 N
Eye level: 10.3 mAOD
Direction of view: 116°

Horizontal field of view: 53.5° (planar projection)
Principal distance: 812.5 mm
Paper size: 841 x 297 mm (half A1)
Correct printed image size: 820 x 260 mm

Camera: Nikon D750
Lens: 50mm f/1.8
Camera height: 1.5 m
Date and time: 16/12/2022, 15:48:08

Nearest ORCP: 20.74 km
Nearest turbine: 56.31 km

Figure: 17.27f
Viewpoint 3: Saltfleetby-Theddlethorpe Dunes
ODOW ES SLVIA
© Crown copyright. All rights reserved (2023). Licence number 0100031673



Photomontage: Artist impression of Proposed Development

View flat at a comfortable arm's length

OS reference: 546825 E 391852 N	Horizontal field of view: 53.5° (planar projection)	Camera: Nikon D750	Nearest ORCP: 20.74 km	Figure: 17.27g Viewpoint 3: Saltfleetby-Theddlethorpe Dunes ODOW ES SLVIA <small>© Crown copyright. All rights reserved (2023). Licence number 0100031673</small>
Eye level: 10.3 mAOD	Principal distance: 812.5 mm	Lens: 50mm f/1.8	Nearest turbine: 56.31 km	
Direction of view: 116°	Paper size: 841 x 297 mm (half A1)	Camera height: 1.5 m		
	Correct printed image size: 820 x 260 mm	Date and time: 16/12/2022, 15:48:08		

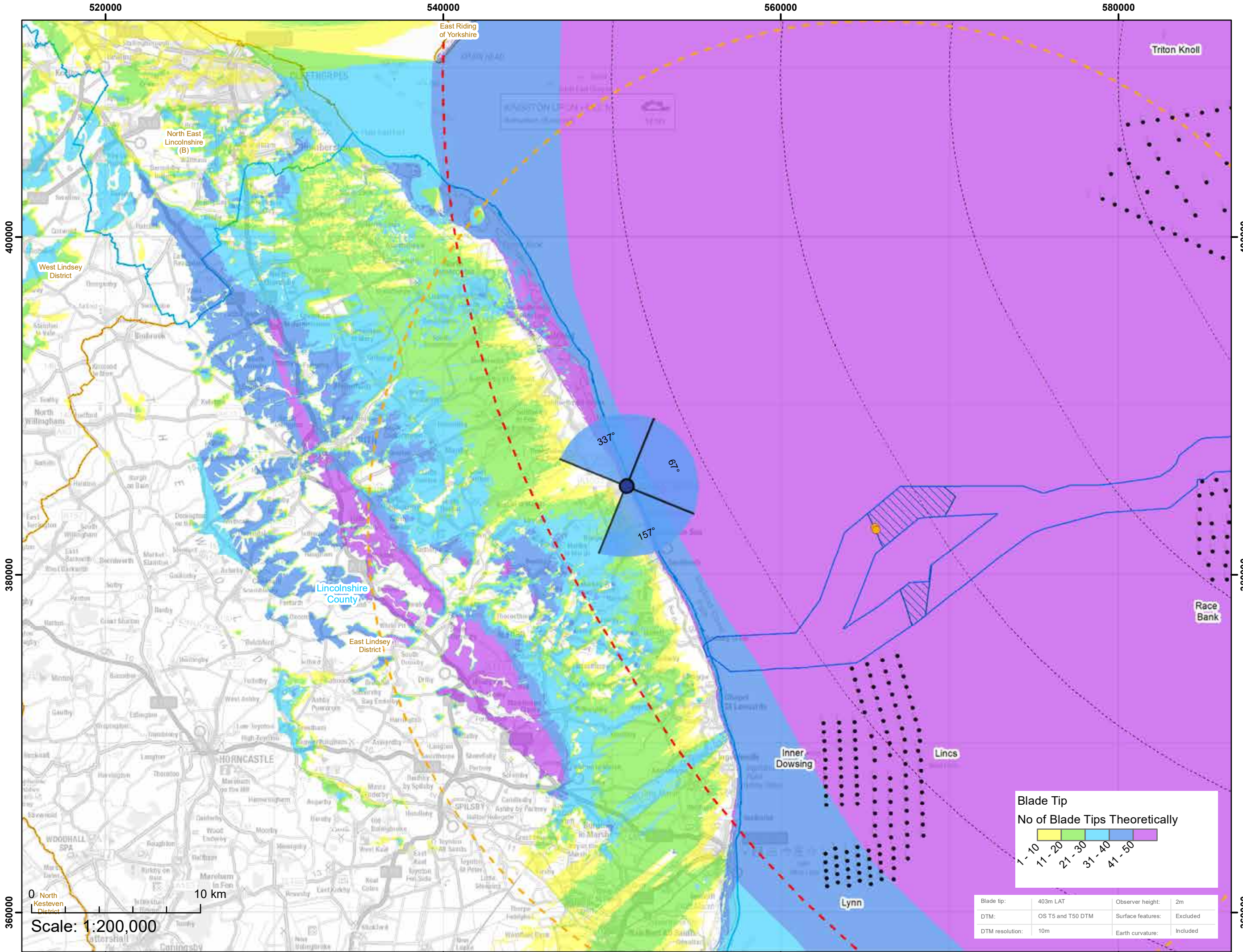

Viewpoint Location Plan Baseline Panorama (90 Degree View towards Windfarm)
Scale: 1:200,000

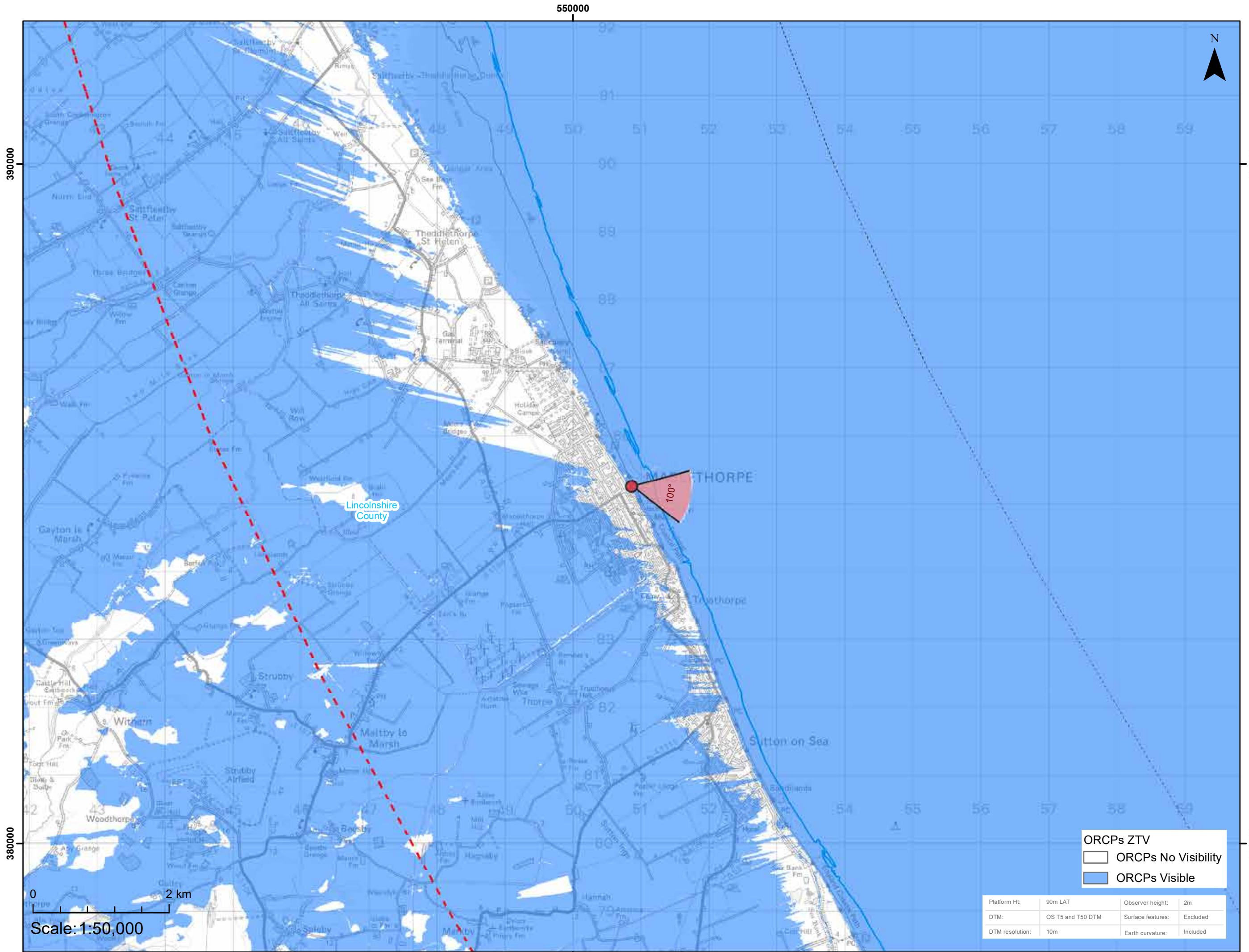

Viewpoint Location Plan (53.5 Degree View towards ORCP)
Scale: 1:50,000

Legend

- 90 Degree Field of View
- 53.5 Degree Field of View
- Indicative Turbine Locations
- Indicative Offshore Platforms
- Indicative Offshore Reactive Compensation Platform (ORCP)

Cumulative Wind Farm Status:

- Operational
- Consented
- Appeal / Application

- Array Area
- Offshore Export Cable Corridor (ECC)
- Offshore Reactive Compensation Platform (ORCP) Area
- Offshore Reactive Compensation Platform (ORCP) 30km Study Area
- 10km Radii
- 60km Study Area
- County Boundary
- District / Unitary Authority Boundary



Coordinate System: British National Grid

Half A1 Page Size

Environmental Statement
Viewpoint Plan - VP4
Mablethorpe
Figure 17.28a

OUTER DOWSING OFFSHORE WIND

Date: 12/03/2024
Produced By: OPEN
Revision: v0.4

Platform Ht: 90m LAT
Observer height: 2m
DTM: OS T5 and T50 DTM
Surface features: Excluded
DTM resolution: 10m
Earth curvature: Included

ORCPs ZTV
ORCPs No Visibility
ORCPs Visible

Contains ESRI Basemapping:
© Crown copyright and database rights (2024) Ordnance Survey 0100031673.
Contains public sector information licensed under the Open Government Licence v3.0.



Baseline photograph

This image provides landscape and visual context only

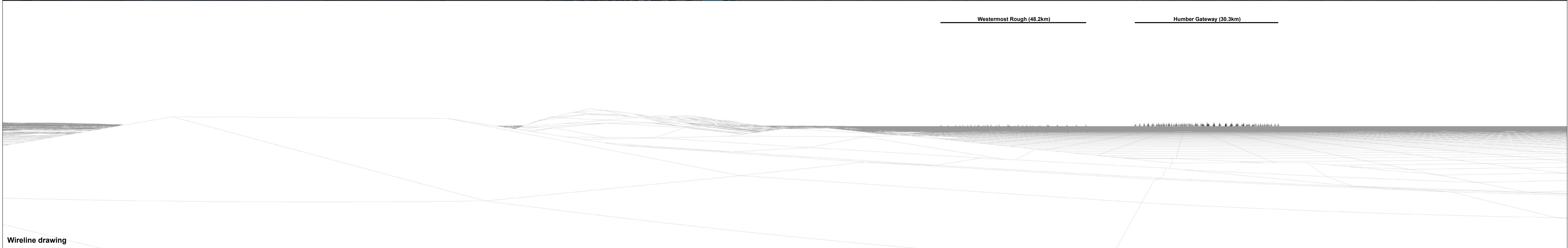

Wireline drawing

OS reference: 550862 E 385254 N	Horizontal field of view: 90° (cylindrical projection)	Camera: Nikon D750	Nearest ORCP: 14.84 km
Eye level: 7.6 mAOD	Principal distance: 522 mm	Lens: 50mm f/1.8	Nearest turbine: 55.01 km
Direction of view: 337°	Paper size: 841 x 297 mm (half A1)	Camera height: 1.5 m	
	Correct printed image size: 820 x 130 mm	Date and time: 09/12/2022, 15:41:49	

Figure: 17.28b
Viewpoint 4: Mablethorpe
ODOW ES SLVIA

© Crown copyright. All rights reserved (2023). Licence number 0100031673



Baseline photograph

This image provides landscape and visual context only

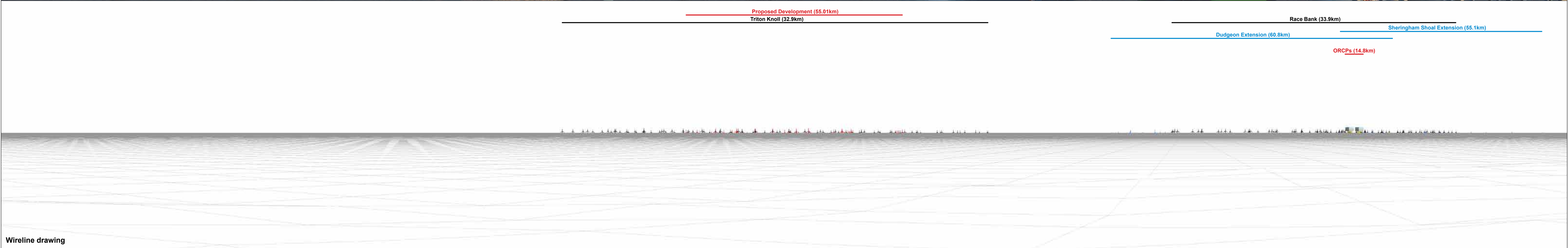

Wireline drawing

<p>OS reference: 550862 E 385254 N Eye level: 7.6 mAOD Direction of view: 67°</p>	<p>Horizontal field of view: 90° (cylindrical projection) Principal distance: 522 mm Paper size: 841 x 297 mm (half A1) Correct printed image size: 820 x 130 mm</p>	<p>Camera: Nikon D750 Lens: 50mm f/1.8 Camera height: 1.5 m Date and time: 09/12/2022, 15:41:49</p>	<p>Nearest ORCP: 14.84 km Nearest turbine: 55.01 km</p>	<p>Figure: 17.28c Viewpoint 4: Mablethorpe ODOW ES SLVIA <small>© Crown copyright. All rights reserved (2023). Licence number 0100031673</small></p>
--	---	--	--	--



Baseline photograph

This image provides landscape and visual context only

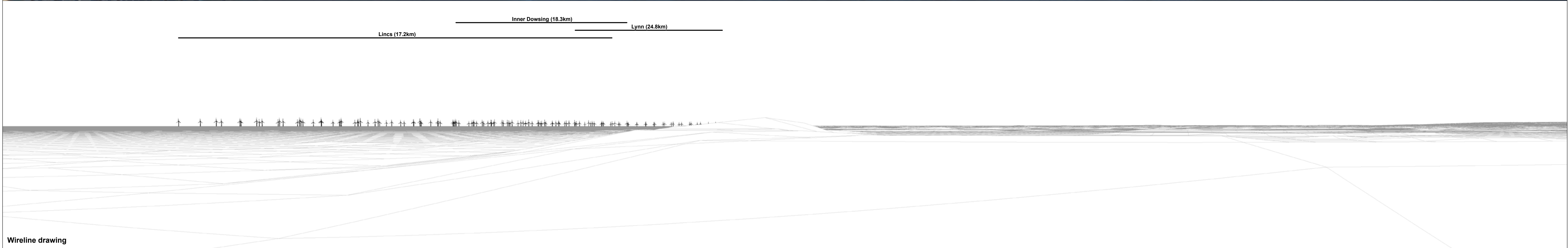

Wireline drawing

OS reference: 550862 E 385254 N	Horizontal field of view: 90° (cylindrical projection)	Camera: Nikon D750	Nearest ORCP: 14.84 km
Eye level: 7.6 mAOD	Principal distance: 522 mm	Lens: 50mm f/1.8	Nearest turbine: 55.01 km
Direction of view: 157°	Paper size: 841 x 297 mm (half A1)	Camera height: 1.5 m	
	Correct printed image size: 820 x 130 mm	Date and time: 09/12/2022, 15:41:49	

Figure: 17.28d
Viewpoint 4: Mablethorpe
ODOW ES SLVIA

© Crown copyright. All rights reserved (2023). Licence number 0100031673

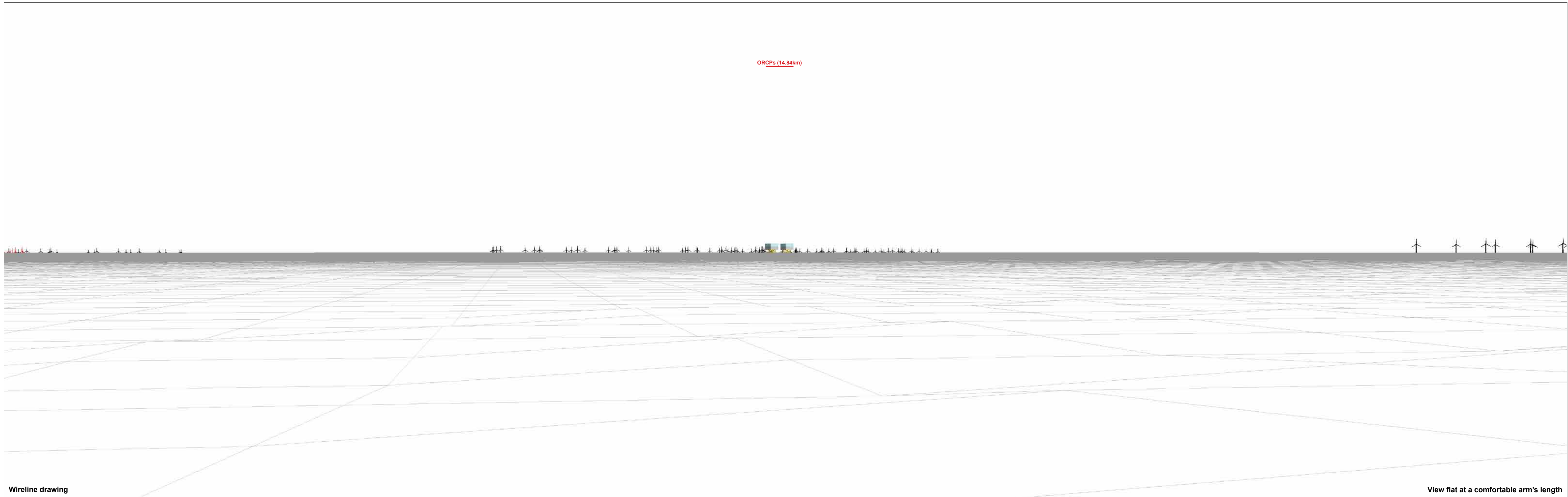

ORCPs (14.84km)

Wireline drawing

View flat at a comfortable arm's length

OS reference: 550862 E 385254 N
Eye level: 7.6 mAOD
Direction of view: 100°

Horizontal field of view: 53.5° (planar projection)
Principal distance: 812.5 mm
Paper size: 841 x 297 mm (half A1)
Correct printed image size: 820 x 260 mm

Camera: Nikon D750
Lens: 50mm f/1.8
Camera height: 1.5 m
Date and time: 09/12/2022, 15:41:49

Nearest ORCP: 14.84 km
Nearest turbine: 55.01 km

Figure: 17.28e
Viewpoint 4: Mablethorpe
ODOW ES SLVIA



Photomontage: Proposed Development

View flat at a comfortable arm's length

<p>OS reference: 550862 E 385254 N Eye level: 7.6 mAOD Direction of view: 100°</p>	<p>Horizontal field of view: 53.5° (planar projection) Principal distance: 812.5 mm Paper size: 841 x 297 mm (half A1) Correct printed image size: 820 x 260 mm</p>	<p>Camera: Nikon D750 Lens: 50mm f/1.8 Camera height: 1.5 m Date and time: 09/12/2022, 15:41:49</p>	<p>Nearest ORCP: 14.84 km Nearest turbine: 55.01 km</p>	<p>Figure: 17.28f Viewpoint 4: Mablethorpe ODOW ES SLVIA <small>© Crown copyright. All rights reserved (2023). Licence number 0100031673</small></p>
---	--	--	--	--



Photomontage: Artist impression of Proposed Development

View flat at a comfortable arm's length

OS reference: 550862 E 385254 N	Horizontal field of view: 53.5° (planar projection)	Camera: Nikon D750	Nearest ORCP: 14.84 km	Figure: 17.28g Viewpoint 4: Mablethorpe ODOW ES SLVIA <small>© Crown copyright. All rights reserved (2023). Licence number 0100031673</small>
Eye level: 7.6 mAOD	Principal distance: 812.5 mm	Lens: 50mm f/1.8	Nearest turbine: 55.01 km	
Direction of view: 100°	Paper size: 841 x 297 mm (half A1)	Camera height: 1.5 m		
	Correct printed image size: 820 x 260 mm	Date and time: 09/12/2022, 15:41:49		

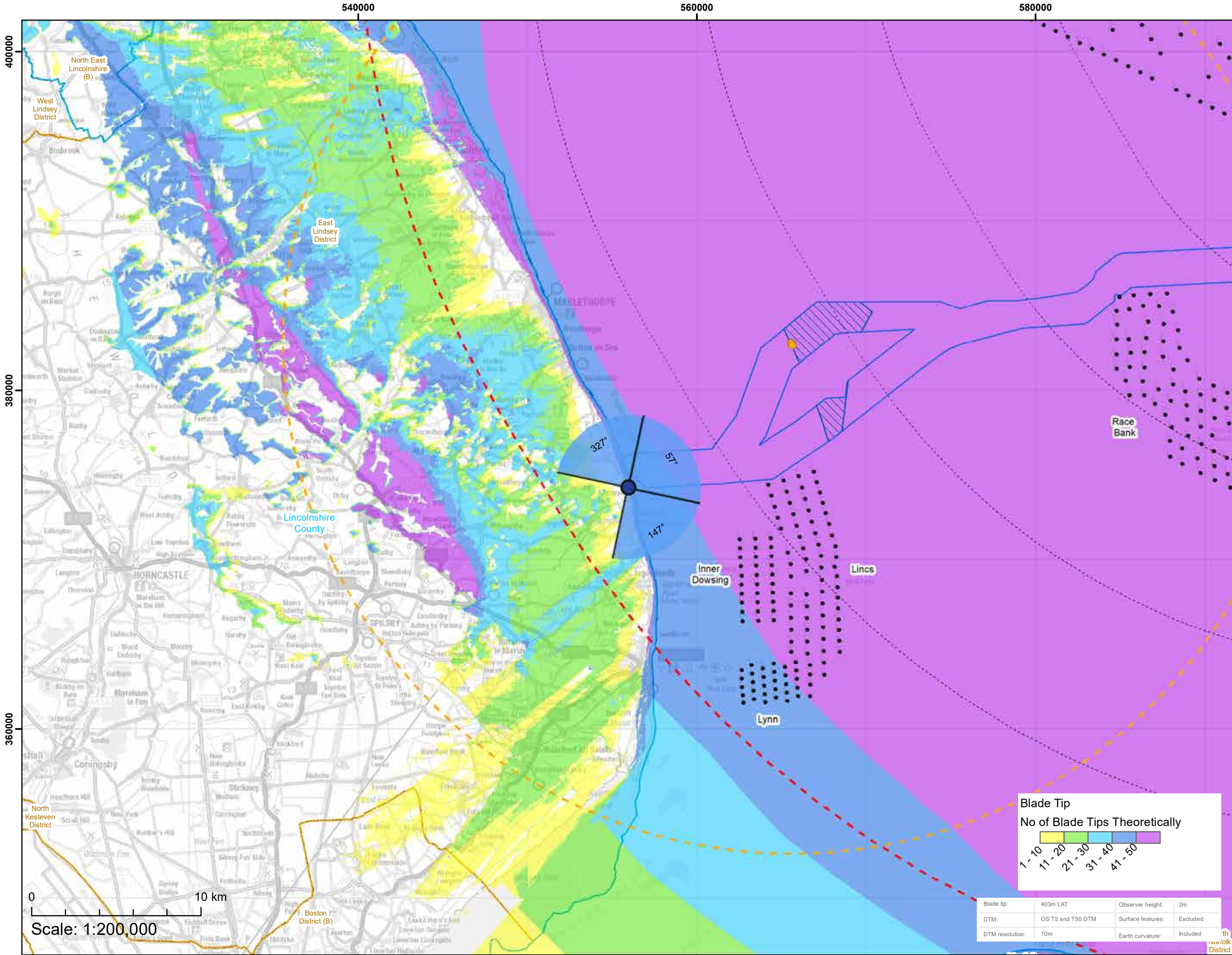

Viewpoint Location Plan Baseline Panorama (90 Degree View towards Windfarm)
Scale: 1:200,000

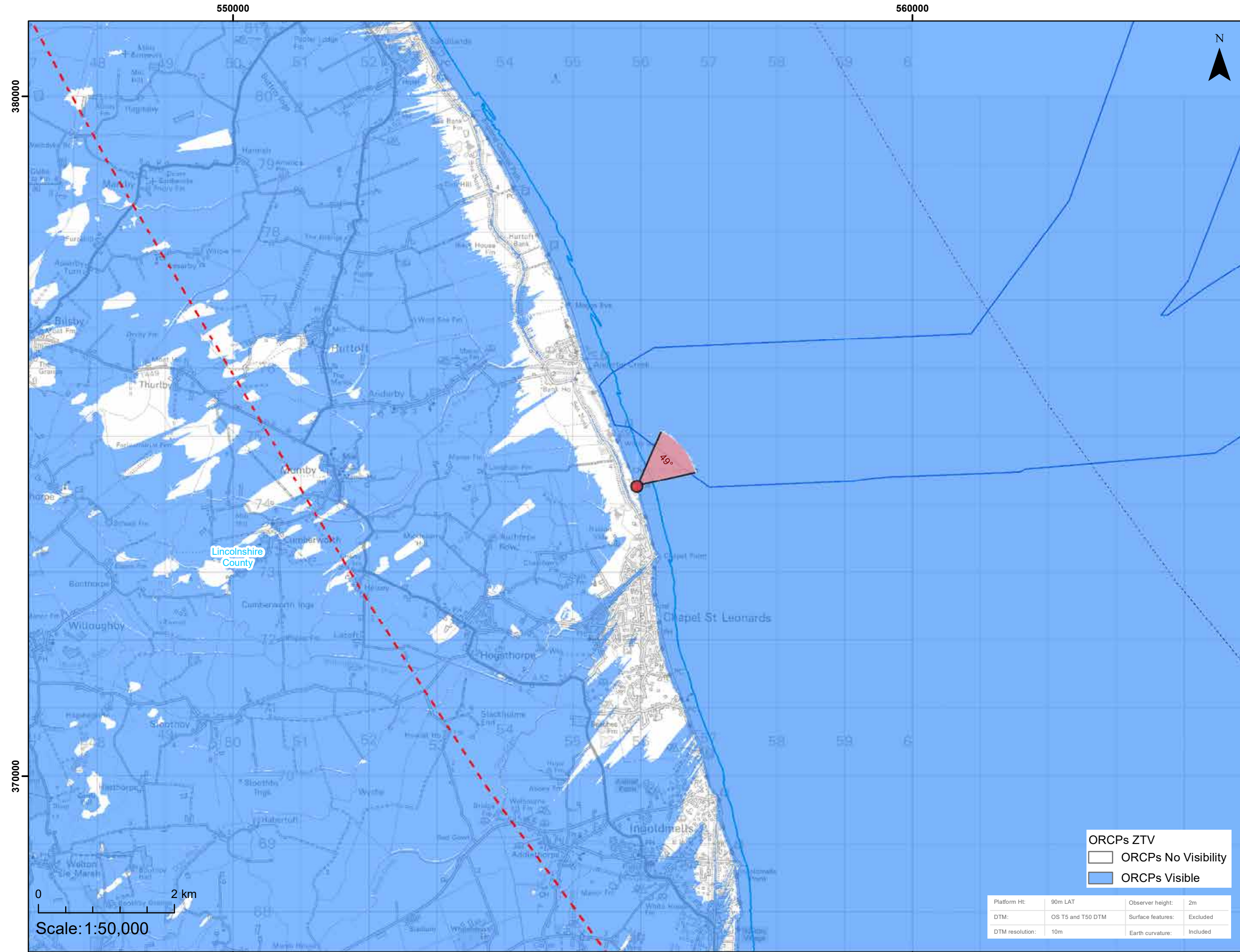

Viewpoint Location Plan (53.5 Degree View towards ORCP)
Scale: 1:50,000

Legend

- 90 Degree Field of View
- 53.5 Degree Field of View
- Indicative Turbine Locations
- Indicative Offshore Platforms
- Indicative Offshore Reactive Compensation Platform (ORCP)

Cumulative Wind Farm Status:

- Operational
- Consented
- Appeal / Application

- Array Area
- Offshore Export Cable Corridor (ECC)
- Offshore Reactive Compensation Platform (ORCP) Area
- Offshore Reactive Compensation Platform (ORCP) 30km Study Area
- 10km Radii
- 60km Study Area
- County Boundary
- District / Unitary Authority Boundary

Coordinate System: British National Grid

Half A1 Page Size

Environmental Statement

Viewpoint Plan - VP5
Chapel Six Marshes

Figure 17.29a

OUTER DOWSING OFFSHORE WIND

Date: 12/03/2024
Produced By: OPEN
Revision: v0.4

Contains ESRI Basemapping:
© Crown copyright and database rights (2024) Ordnance Survey 0100031673.
Contains public sector information licensed under the Open Government Licence v3.0.



Baseline photograph

This image provides landscape and visual context only

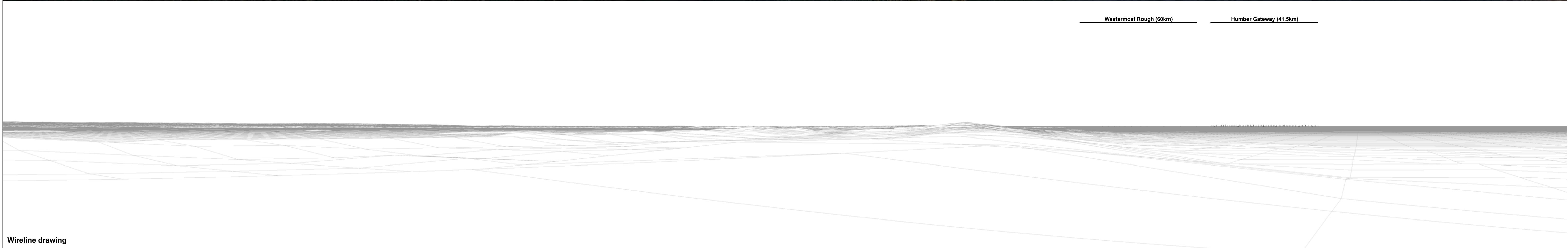

Wireline drawing

OS reference: 555941 E 374263 N	Horizontal field of view: 90° (cylindrical projection)	Camera: Nikon D750	Nearest ORCP: 12.76 km
Eye level: 8.2 mAOD	Principal distance: 522 mm	Lens: 50mm f/1.8	Nearest turbine: 56.11 km
Direction of view: 327°	Paper size: 841 x 297 mm (half A1)	Camera height: 1.5 m	
	Correct printed image size: 820 x 130 mm	Date and time: 09/12/2022, 15:03:04	

Figure: 17.29b
Viewpoint 5: Chapel Six Marshes
ODOW ES SLVIA

© Crown copyright. All rights reserved (2023). Licence number 0100031673

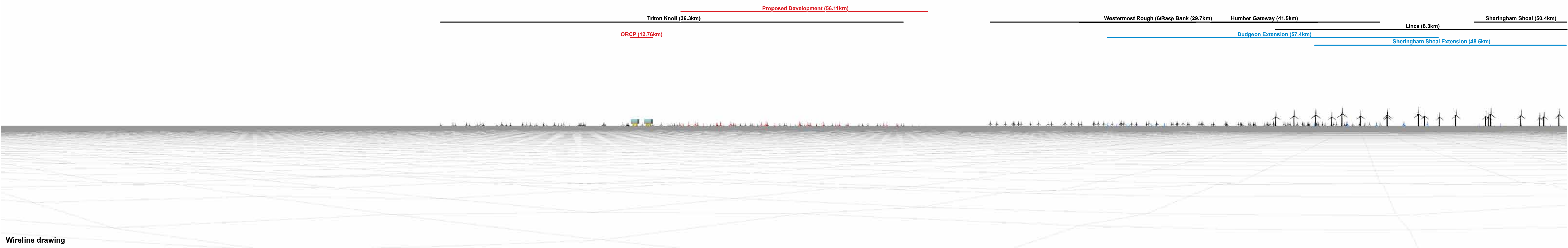

OS reference: 555941 E 374263 N	Horizontal field of view: 90° (cylindrical projection)	Camera: Nikon D750	Nearest ORCP: 12.76 km
Eye level: 8.2 mAOD	Principal distance: 522 mm	Lens: 50mm f/1.8	Nearest turbine: 56.11 km
Direction of view: 57°	Paper size: 841 x 297 mm (half A1)	Camera height: 1.5 m	
	Correct printed image size: 820 x 130 mm	Date and time: 09/12/2022, 15:03:04	

Figure: 17.29c
Viewpoint 5: Chapel Six Marshes
ODOW ES SLVIA
© Crown copyright. All rights reserved (2023). Licence number 0100031673

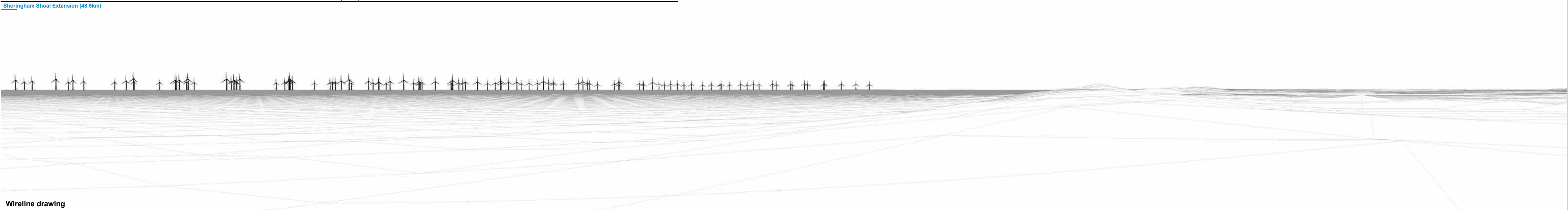
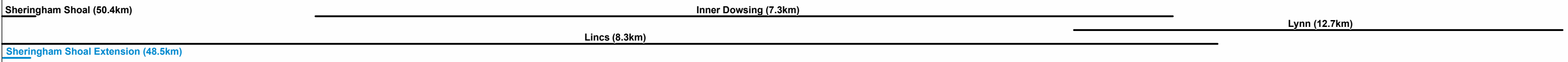

OS reference: 555941 E 374263 N Eye level: 8.2 mAOD Direction of view: 147°	Horizontal field of view: 90° (cylindrical projection) Principal distance: 522 mm Paper size: 841 x 297 mm (half A1) Correct printed image size: 820 x 130 mm	Camera: Nikon D750 Lens: 50mm f/1.8 Camera height: 1.5 m Date and time: 09/12/2022, 15:03:04	Nearest ORCP: 12.76 km Nearest turbine: 56.11 km	Figure: 17.29d Viewpoint 5: Chapel Six Marshes ODOW ES SLVIA <small>© Crown copyright. All rights reserved (2023). Licence number 0100031673</small>
--	--	---	---	--

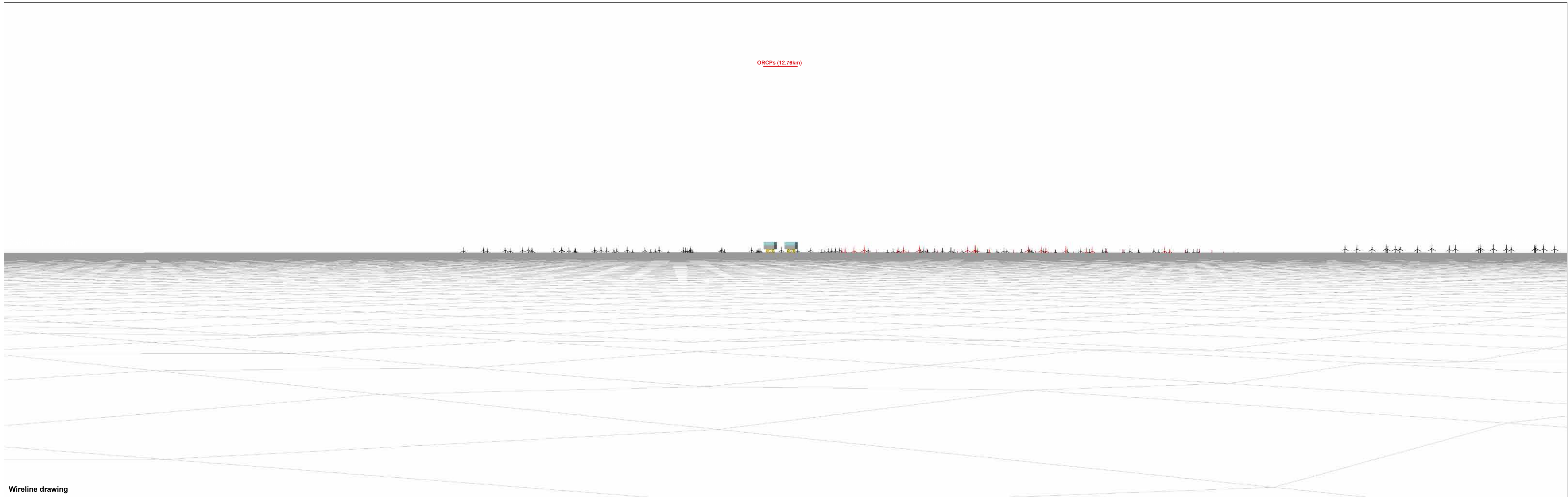

ORCPs (12.76km)

Wireline drawing

OS reference: 555941 E 374263 N
Eye level: 8.2 mAOD
Direction of view: 49°

Horizontal field of view: 53.5° (planar projection)
Principal distance: 812.5 mm
Paper size: 841 x 297 mm (half A1)
Correct printed image size: 820 x 260 mm

Camera: Nikon D750
Lens: 50mm f/1.8
Camera height: 1.5 m
Date and time: 09/12/2022, 15:03:04

Nearest ORCP: 12.76 km
Nearest turbine: 56.11 km

Figure: 17.29e
Viewpoint 5: Chapel Six Marshes
ODOW ES SLVIA

© Crown copyright. All rights reserved (2023). Licence number 0100031673



Photomontage: Proposed Development

View flat at a comfortable arm's length

OS reference: 555941 E 374263 N
Eye level: 8.2 mAOD
Direction of view: 49°

Horizontal field of view: 53.5° (planar projection)
Principal distance: 812.5 mm
Paper size: 841 x 297 mm (half A1)
Correct printed image size: 820 x 260 mm

Camera: Nikon D750
Lens: 50mm f/1.8
Camera height: 1.5 m
Date and time: 09/12/2022, 15:03:04

Nearest ORCP: 12.76 km
Nearest turbine: 56.11 km

Figure: 17.29f
Viewpoint 5: Chapel Six Marshes
ODOW ES SLVIA

© Crown copyright. All rights reserved (2023). Licence number 0100031673



Photomontage: Artist impression of Proposed Development

View flat at a comfortable arm's length

OS reference: 555941 E 374263 N	Horizontal field of view: 53.5° (planar projection)	Camera: Nikon D750	Nearest ORCP: 12.76 km
Eye level: 8.2 mAOD	Principal distance: 812.5 mm	Lens: 50mm f/1.8	Nearest turbine: 56.11 km
Direction of view: 49°	Paper size: 841 x 297 mm (half A1)	Camera height: 1.5 m	
	Correct printed image size: 820 x 260 mm	Date and time: 09/12/2022, 15:03:04	

Figure: 17.29g
Viewpoint 5: Chapel Six Marshes
ODOW ES SLVIA

© Crown copyright. All rights reserved (2023). Licence number 0100031673

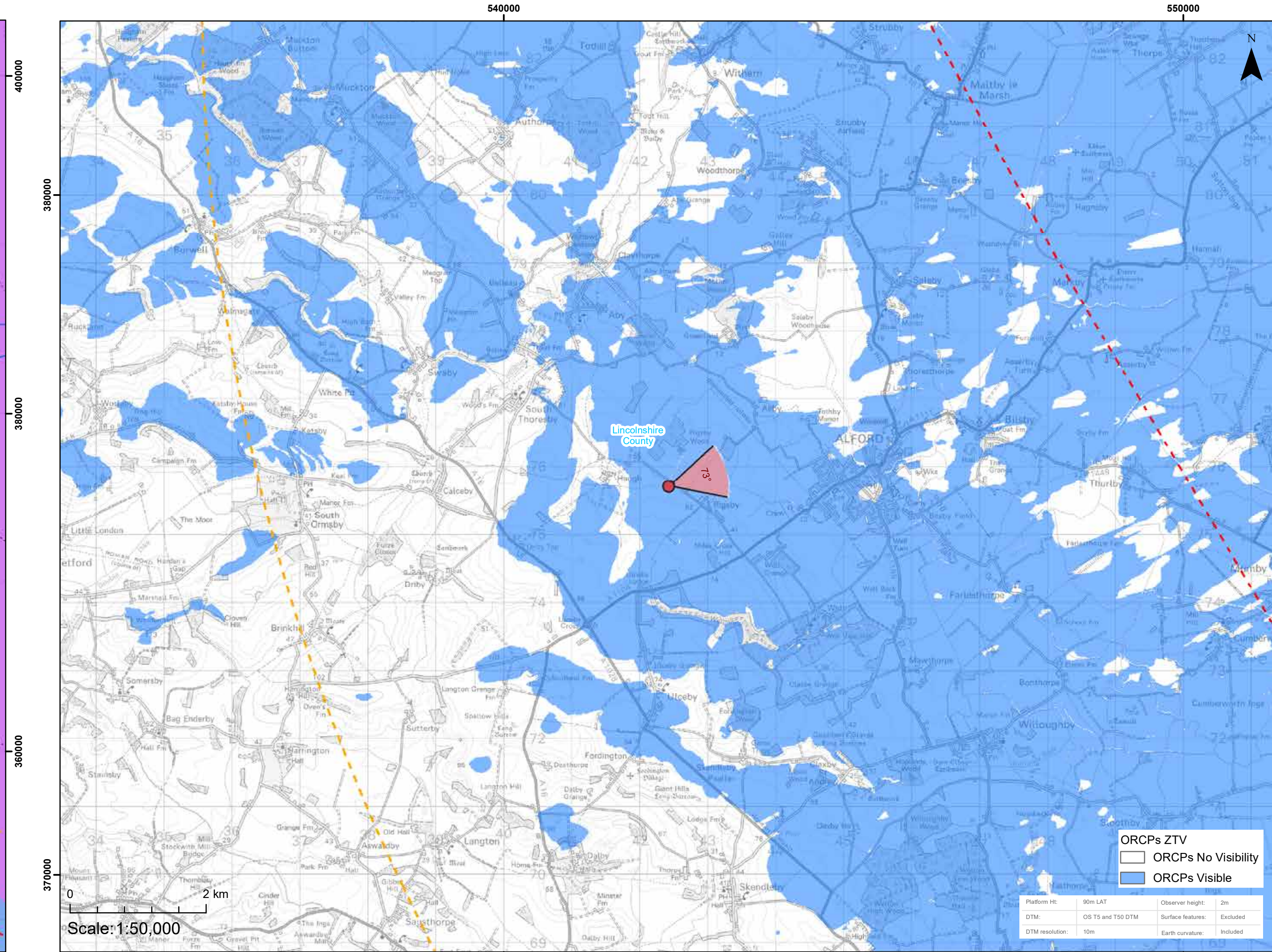
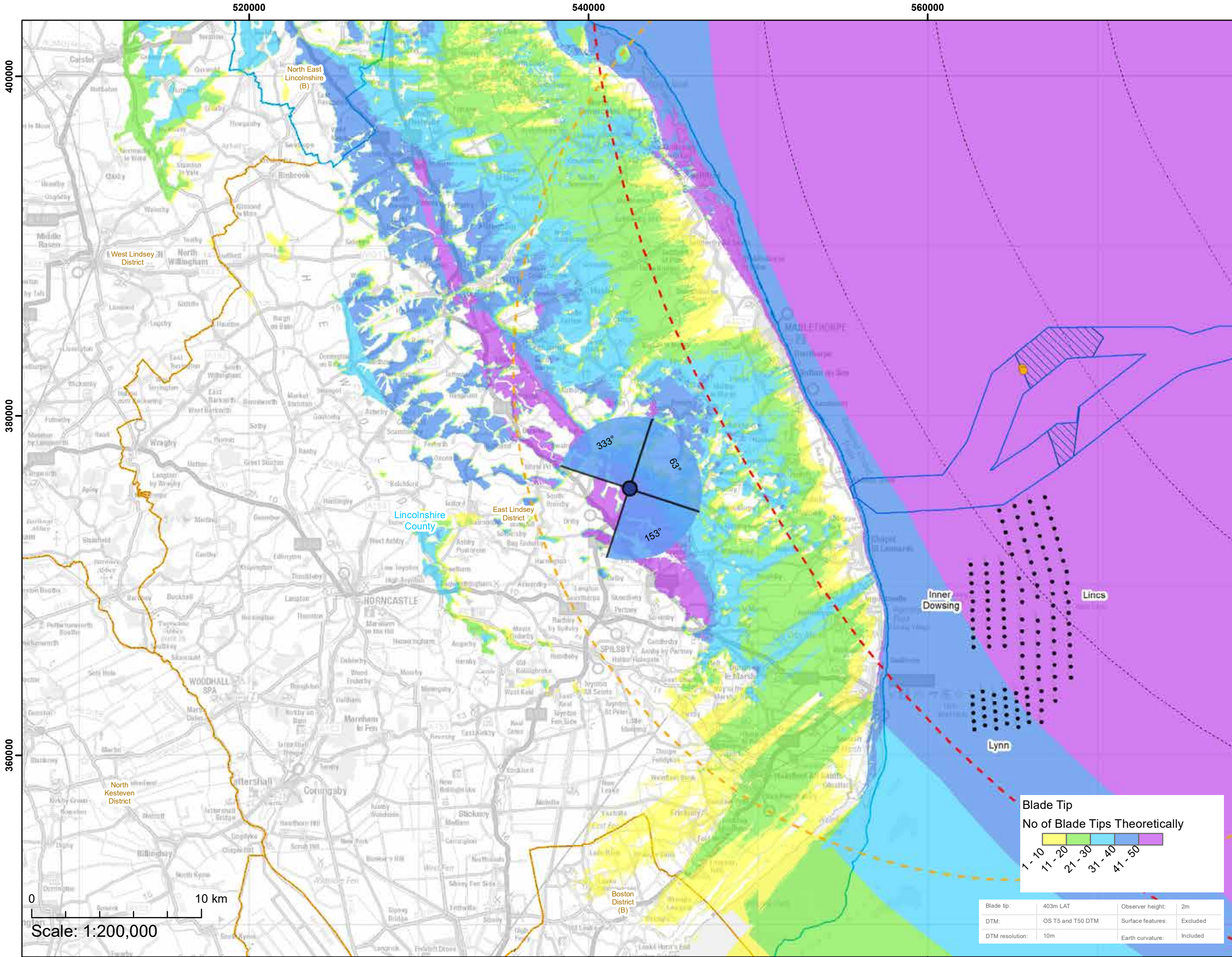

Legend

- 90 Degree Field of View
- 53.5 Degree Field of View
- Indicative Turbine Locations
- Indicative Offshore Platforms
- Indicative Offshore Reactive Compensation Platform (ORCP)

Cumulative Wind Farm Status:

- Operational
- Consented
- Appeal / Application

- Array Area
- Offshore Export Cable Corridor (ECC)
- Offshore Reactive Compensation Platform (ORCP) Area
- Offshore Reactive Compensation Platform (ORCP) 30km Study Area
- 10km Radii
- 60km Study Area
- County Boundary
- District / Unitary Authority Boundary

ORCPs ZTV

- ORCPs No Visibility
- ORCPs Visible

Coordinate System: British National Grid

Half A1 Page Size

Environmental Statement

Viewpoint Plan - VP6
Lincolnshire Wolds between Rigby and

Figure 17.30a

OUTER DOWSING
OFFSHORE WIND

Date: 12/03/2024
Produced By: OPEN
Revision: v0.4

Contains ESRI Basemapping:
© Crown copyright and database rights (2024) Ordnance Survey 0100031673.
Contains public sector information licensed under the Open Government Licence v3.0.

Viewpoint Location Plan Baseline Panorama (90 Degree View towards Windfarm)
Scale: 1:200,000

Viewpoint Location Plan (53.5 Degree View towards ORCP)
Scale: 1:50,000



Baseline photograph

This image provides landscape and visual context only



Wireline drawing

OS reference: 542424 E 375713 N
Eye level: 55.8 mAOD
Direction of view: 333°
Horizontal field of view: 90° (cylindrical projection)
Principal distance: 522 mm
Paper size: 841 x 297 mm (half A1)
Correct printed image size: 820 x 130 mm
Camera: Nikon D750
Lens: 50mm f/1.8
Camera height: 1.5 m
Date and time: 02/01/2023, 12:43:59

Nearest ORCP: 24.15 km
Nearest turbine: 66.94 km

Figure: 17.30b
Viewpoint 6: Lincolnshire Wolds between Rigsby and Haugh
ODOW ES SLVIA
© Crown copyright. All rights reserved (2023). Licence number 0100031673

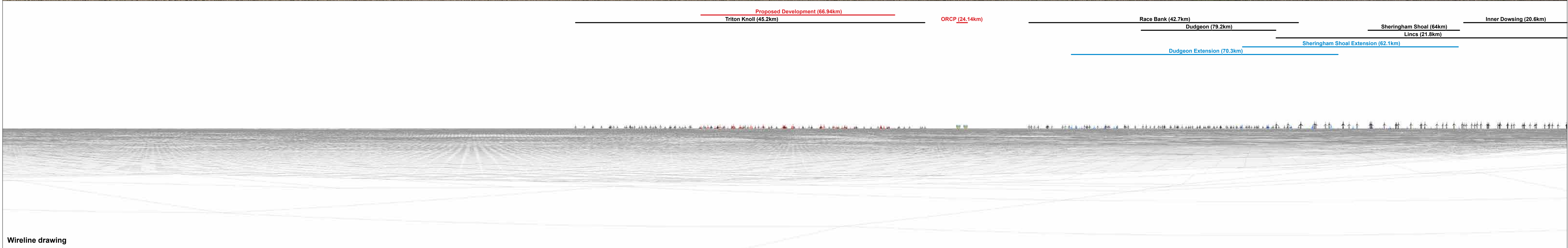



Baseline photograph

This image provides landscape and visual context only

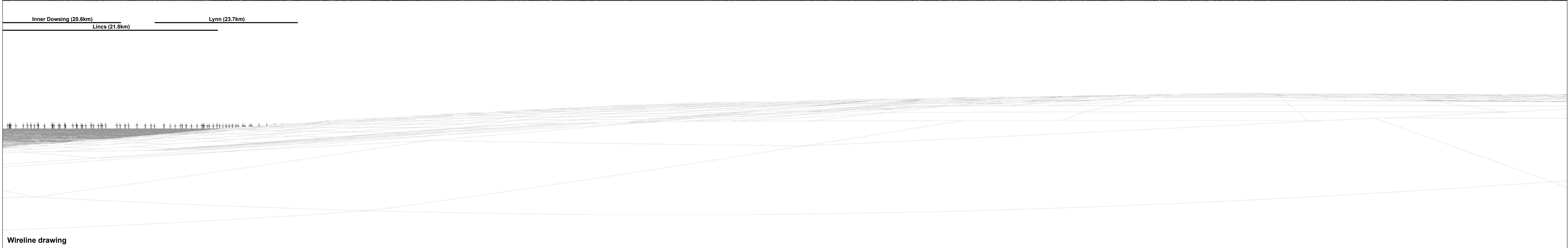

Wireline drawing

OS reference: 542424 E 375713 N
 Eye level: 55.8 mAOD
 Direction of view: 153°

Horizontal field of view: 90° (cylindrical projection)
 Principal distance: 522 mm
 Paper size: 841 x 297 mm (half A1)
 Correct printed image size: 820 x 130 mm

Camera: Nikon D750
 Lens: 50mm f/1.8
 Camera height: 1.5 m
 Date and time: 02/01/2023, 12:43:59

Nearest ORCP: 24.14 km
 Nearest turbine: 66.94 km

Figure: 17.30d
 Viewpoint 6: Lincolnshire Wolds between Rigsby and Haugh

ODOW ES SLVIA



ORCPs (24.14km)

Wireline drawing

View flat at a comfortable arm's length

OS reference: 542424 E 375713 N
Eye level: 55.8 mAOD
Direction of view: 73°

Horizontal field of view: 53.5° (planar projection)
Principal distance: 812.5 mm
Paper size: 841 x 297 mm (half A1)
Correct printed image size: 820 x 260 mm

Camera: Nikon D750
Lens: 50mm f/1.8
Camera height: 1.5 m
Date and time: 02/01/2023, 12:43:59

Nearest ORCP: 24.14 km
Nearest turbine: 66.94 km

Figure: 17.30e
Viewpoint 6: Lincolnshire Wolds between Rigsby and Haugh

ODOW ES SLVIA

© Crown copyright. All rights reserved (2023). Licence number 0100031673



Photomontage: Proposed Development

View flat at a comfortable arm's length

OS reference: 542424 E 375713 N
Eye level: 55.8 mAOD
Direction of view: 73°

Horizontal field of view: 53.5° (planar projection)
Principal distance: 812.5 mm
Paper size: 841 x 297 mm (half A1)
Correct printed image size: 820 x 260 mm

Camera: Nikon D750
Lens: 50mm f/1.8
Camera height: 1.5 m
Date and time: 02/01/2023, 12:43:59

Nearest ORCP: 24.14 km
Nearest turbine: 66.94 km

Figure: 17.30f
Viewpoint 6: Lincolnshire Wolds between Rigsby and Haugh

ODOW ES SLVIA

© Crown copyright. All rights reserved (2023). Licence number 0100031673



Photomontage: Artist Impression of Proposed Development

View flat at a comfortable arm's length

OS reference: 542424 E 375713 N	Horizontal field of view: 53.5° (planar projection)	Camera: Nikon D750	Nearest ORCP: 24.14 km
Eye level: 55.8 mAOD	Principal distance: 812.5 mm	Lens: 50mm f/1.8	Nearest turbine: 66.94 km
Direction of view: 73°	Paper size: 841 x 297 mm (half A1)	Camera height: 1.5 m	
	Correct printed image size: 820 x 260 mm	Date and time: 02/01/2023, 12:43:59	

Figure: 17.30g
Viewpoint 6: Lincolnshire Wolds between Rigsby and Haugh
ODOW ES SLVIA

© Crown copyright. All rights reserved (2023). Licence number 0100031673

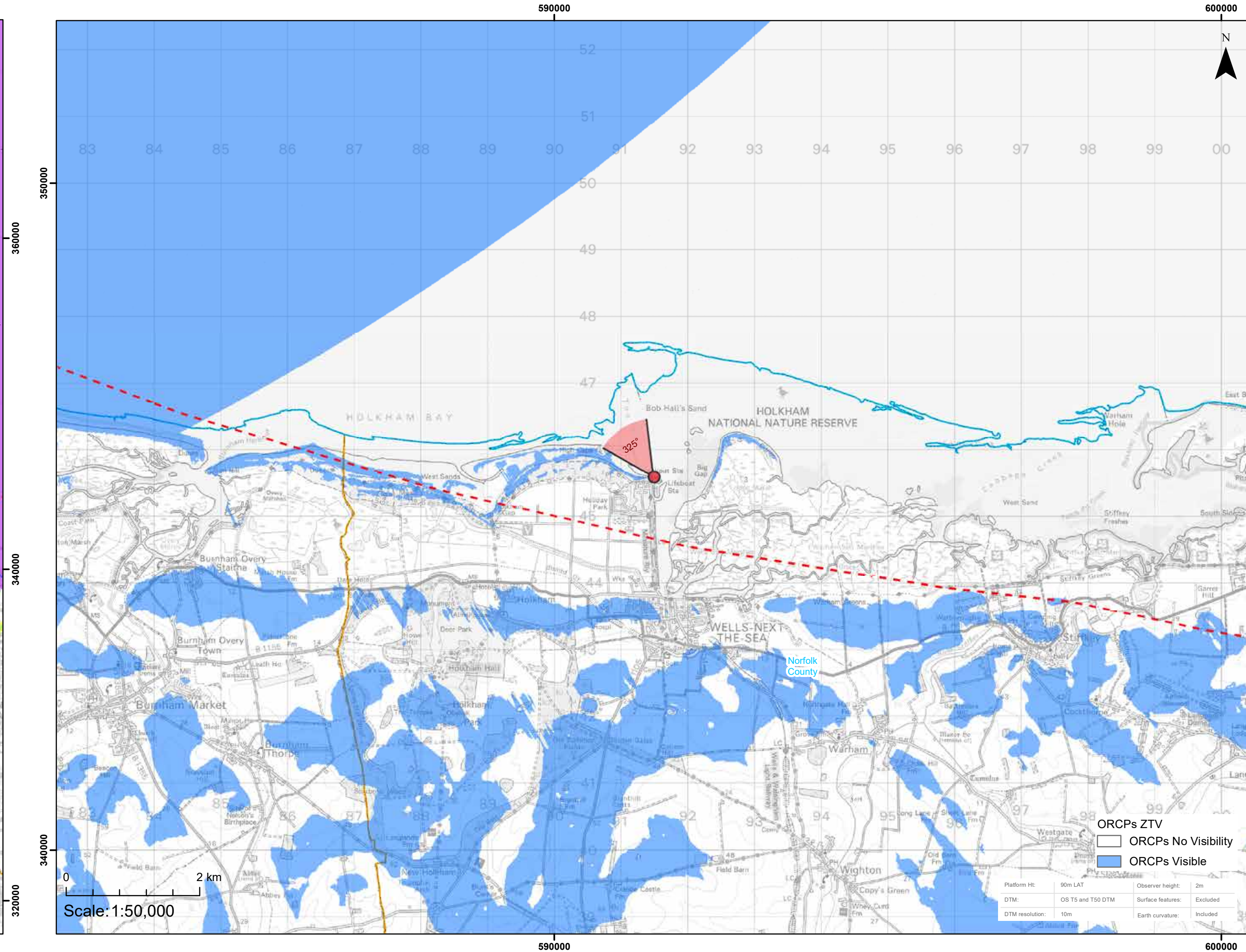
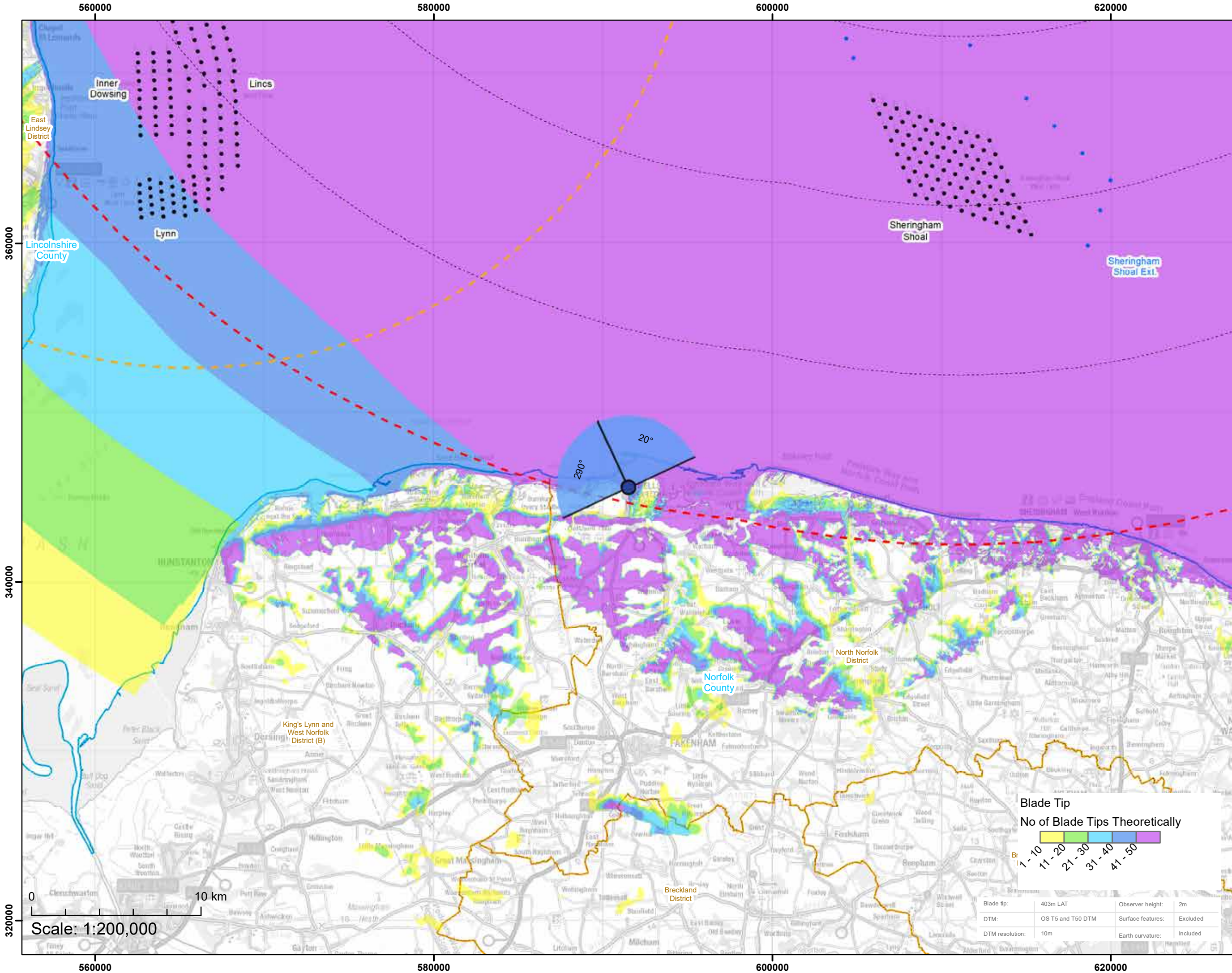

Legend

- 90 Degree Field of View
- 53.5 Degree Field of View
- Indicative Turbine Locations
- Indicative Offshore Platforms
- Indicative Offshore Reactive Compensation Platform (ORCP)

Cumulative Wind Farm Status:

- Operational
- Consented
- Appeal / Application

- Array Area
- Offshore Export Cable Corridor (ECC)
- Offshore Reactive Compensation Platform (ORCP) Area
- Offshore Reactive Compensation Platform (ORCP) 30km Study Area
- 10km Radii
- 60km Study Area
- County Boundary
- District / Unitary Authority Boundary

Coordinate System: British National Grid

Half A1 Page Size

Environmental Statement

Viewpoint Plan - VP7
 Wells-next-to-the-Sea Beach

Figure 17.31a

OUTER DOWSING OFFSHORE WIND

Date: 12/03/2024
 Produced By: OPEN
 Revision: v0.4

Contains ESRI Basemapping:
 © Crown copyright and database rights (2024) Ordnance Survey 0100031673.
 Contains public sector information licensed under the Open Government Licence v3.0.

Viewpoint Location Plan Baseline Panorama (90 Degree View towards Windfarm)
 Scale: 1:200,000

Viewpoint Location Plan (53.5 Degree View towards ORCP)
 Scale: 1:50,000



Baseline photograph

This image provides landscape and visual context only

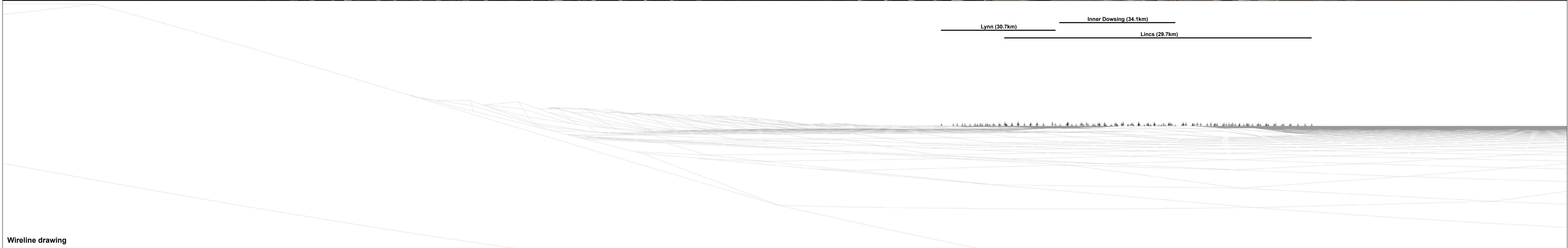

Wireline drawing



Baseline photograph

This image provides landscape and visual context only

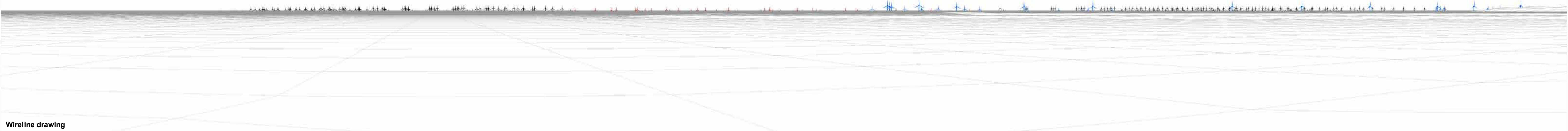

Wireline drawing

<p>OS reference: 591488 E 345590 N Eye level: 4.4 m AOD Direction of view: 20°</p>	<p>Horizontal field of view: 90° (cylindrical projection) Principal distance: 522 mm Paper size: 841 x 297 mm (half A1) Correct printed image size: 820 x 130 mm</p>	<p>Camera: Nikon D750 Lens: 50mm f/1.8 Camera height: 1.5 m Date and time: 25/11/2022, 11:41:43</p>	<p>Nearest ORCP: 45.12 km Nearest turbine: 59.71 km</p>	<p>Figure: 17.31c Viewpoint 7: Wells-next-to-the-Sea Beach ODOW ES SLVIA <small>© Crown copyright. All rights reserved (2023). Licence number 0100031673</small></p>
---	---	--	--	--



Wireline drawing

View flat at a comfortable arm's length

OS reference: 591488 E 345590 N	Horizontal field of view: 53.5° (planar projection)	Camera: Nikon D750	Nearest ORCP: 45.12 km	NOTE: No visibility of proposed ORCPs.	Figure: 17.31d
Eye level: 4.4 m AOD	Principal distance: 812.5 mm	Lens: 50mm f/1.8	Nearest turbine: 59.71 km		
Direction of view: 325°	Paper size: 841 x 297 mm (half A1)	Camera height: 1.5 m			
Correct printed image size: 820 x 260 mm	Date and time: 25/11/2022, 11:41:43				

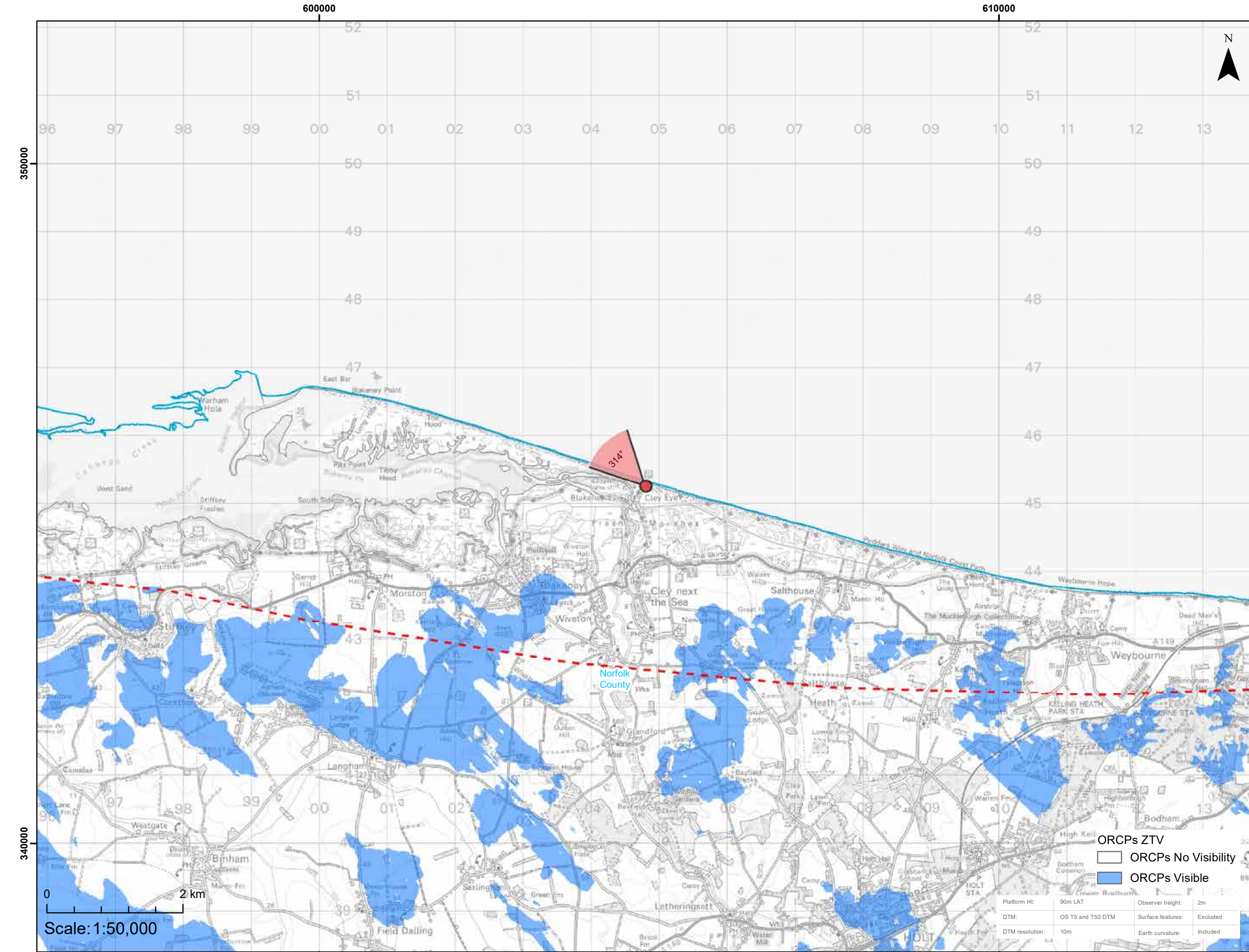
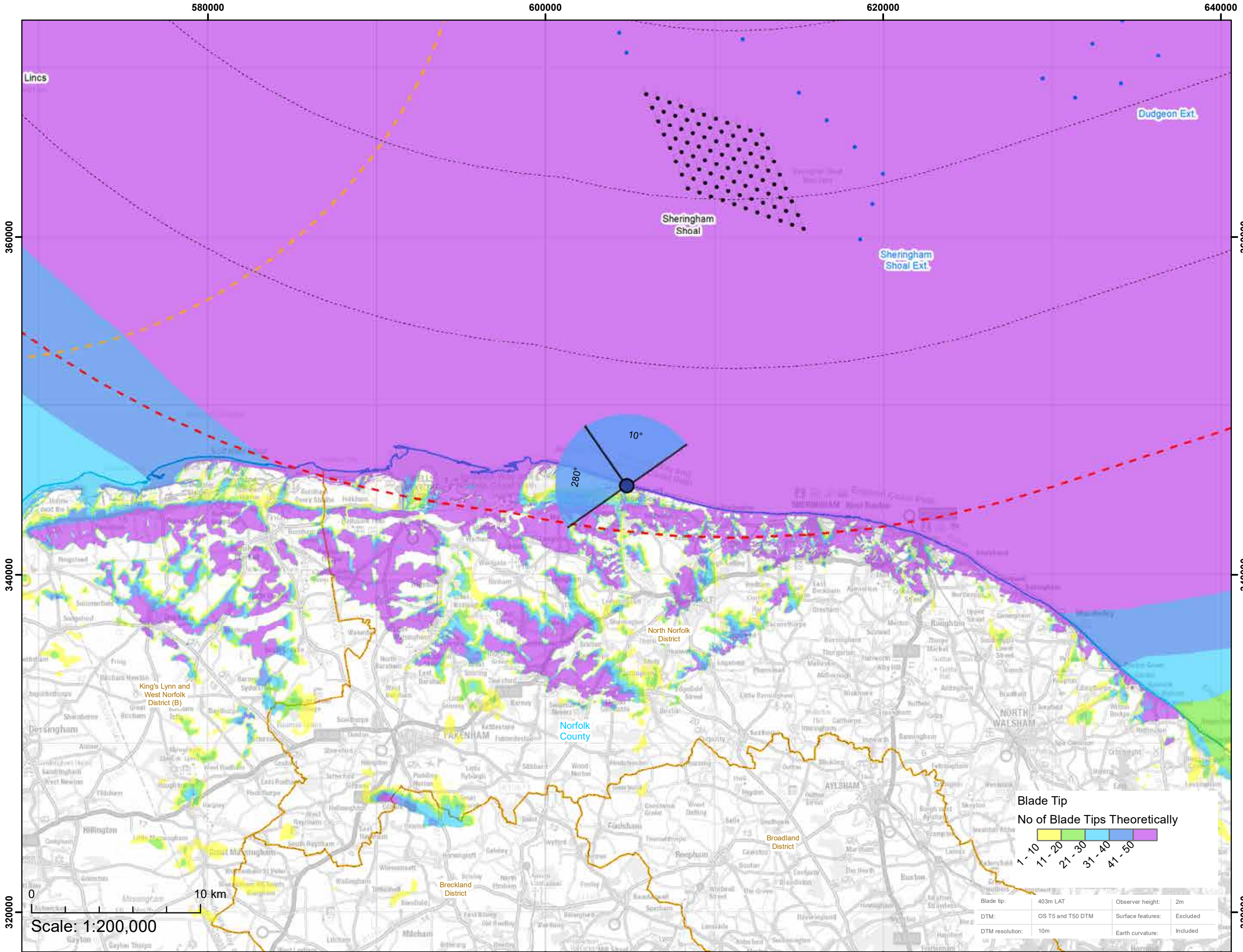

Legend

- 90 Degree Field of View
- 53.5 Degree Field of View
- Indicative Turbine Locations
- Indicative Offshore Platforms
- Indicative Offshore Reactive Compensation Platform (ORCP)

Cumulative Wind Farm Status:

- Operational
- Consented
- Appeal / Application

- Array Area
- Offshore Export Cable Corridor (ECC)
- Offshore Reactive Compensation Platform (ORCP) Area
- Offshore Reactive Compensation Platform (ORCP) 30km Study Area
- 10km Radii
- 60km Study Area
- County Boundary
- District / Unitary Authority Boundary

Coordinate System: British National Grid

Half A1 Page Size

Environmental Statement

Viewpoint Plan - VP8
Cley Beach

Figure 17.32a

OUTER DOWSING OFFSHORE WIND

Date: 12/03/2024
Produced By: OPEN
Revision: v0.4

Contains ESRI Basemapping:
© Crown copyright and database rights (2024) Ordnance Survey 0100031673.
Contains public sector information licensed under the Open Government Licence v3.0.

Viewpoint Location Plan Baseline Panorama (90 Degree View towards Windfarm)
Scale: 1:200,000

Viewpoint Location Plan (53.5 Degree View towards ORCP)
Scale: 1:50,000



Baseline photograph

This image provides landscape and visual context only

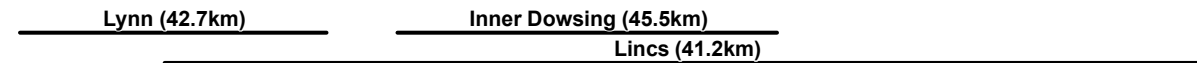

Wireline drawing

OS reference: 604798 E 345252 N	Horizontal field of view: 90° (cylindrical projection)	Camera: Nikon D750	Nearest ORCP: 54.08 km
Eye level: 7.1 mAOD	Principal distance: 522 mm	Lens: 50mm f/1.8	Nearest turbine: 57.99 km
Direction of view: 280°	Paper size: 841 x 297 mm (half A1)	Camera height: 1.5 m	
	Correct printed image size: 820 x 130 mm	Date and time: 25/11/2022, 13:12:07	

Figure: 17.32b
Viewpoint 8: Cley Beach
ODOW ES SLVIA

© Crown copyright. All rights reserved (2023). Licence number 0100031673



Baseline photograph

This image provides landscape and visual context only

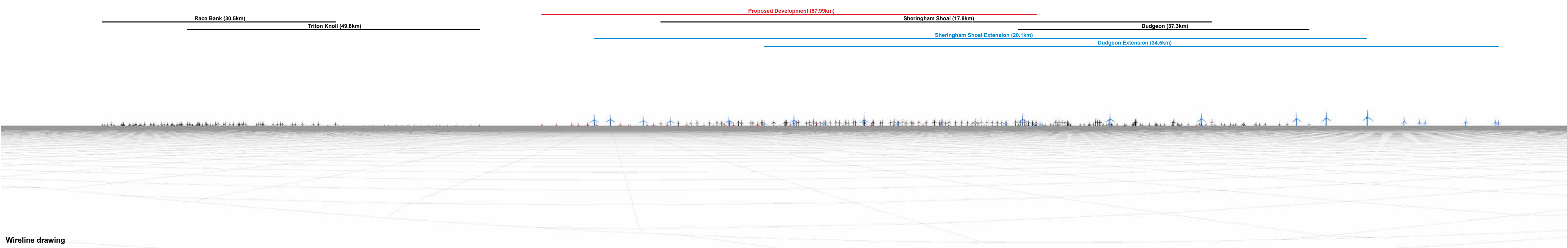

Wireline drawing

OS reference: 604798 E 345252 N	Horizontal field of view: 90° (cylindrical projection)	Camera: Nikon D750	Nearest ORCP: 54.08 km
Eye level: 7.1 mAOD	Principal distance: 522 mm	Lens: 50mm f/1.8	Nearest turbine: 57.99 km
Direction of view: 10°	Paper size: 841 x 297 mm (half A1)	Camera height: 1.5 m	
	Correct printed image size: 820 x 130 mm	Date and time: 25/11/2022, 13:12:07	

Figure: 17.32c
Viewpoint 8: Cley Beach
ODOW ES SLVIA

© Crown copyright. All rights reserved (2023). Licence number 0100031673

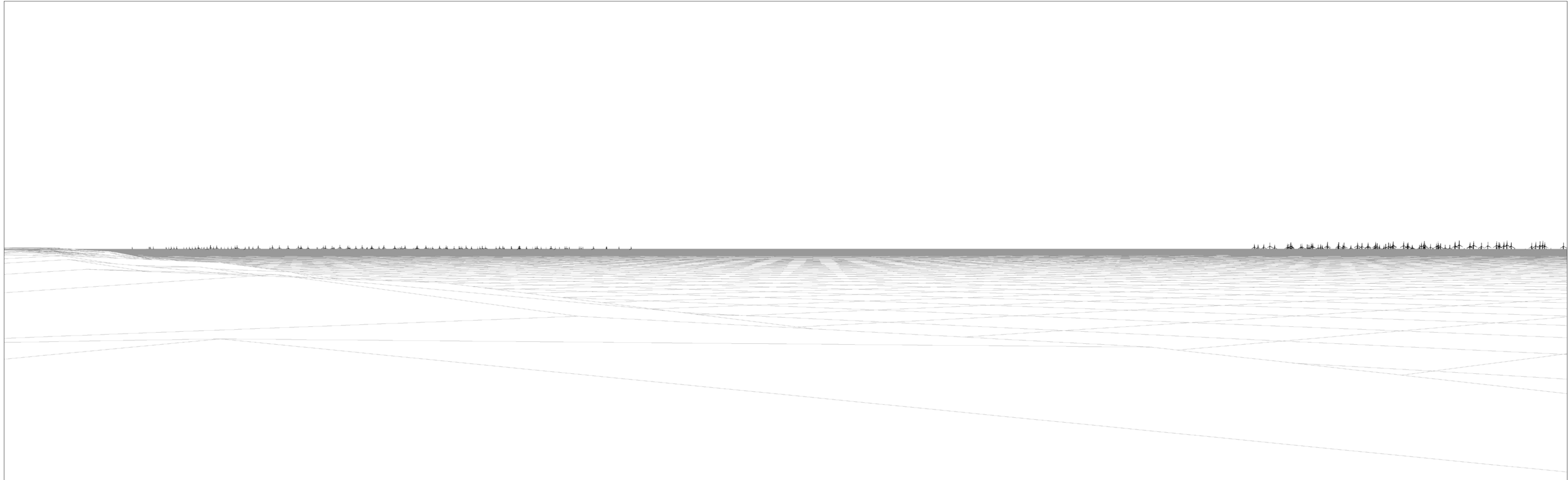

Wireline drawing

View flat at a comfortable arm's length

OS reference: 604798 E 345252 N
Eye level: 7.1 m AOD
Direction of view: 314°

Horizontal field of view: 53.5° (planar projection)
Principal distance: 812.5 mm
Paper size: 841 x 297 mm (half A1)
Correct printed image size: 820 x 260 mm

Camera: Nikon D750
Lens: 50mm f/1.8
Camera height: 1.5 m
Date and time: 25/11/2022, 13:12:07

Nearest ORCP: 54.08 km
Nearest turbine: 57.99 km

NOTE: No visibility of proposed ORCPs.

Figure: 17.32d
Viewpoint 8: Cley Beach
ODOW ES SLVIA

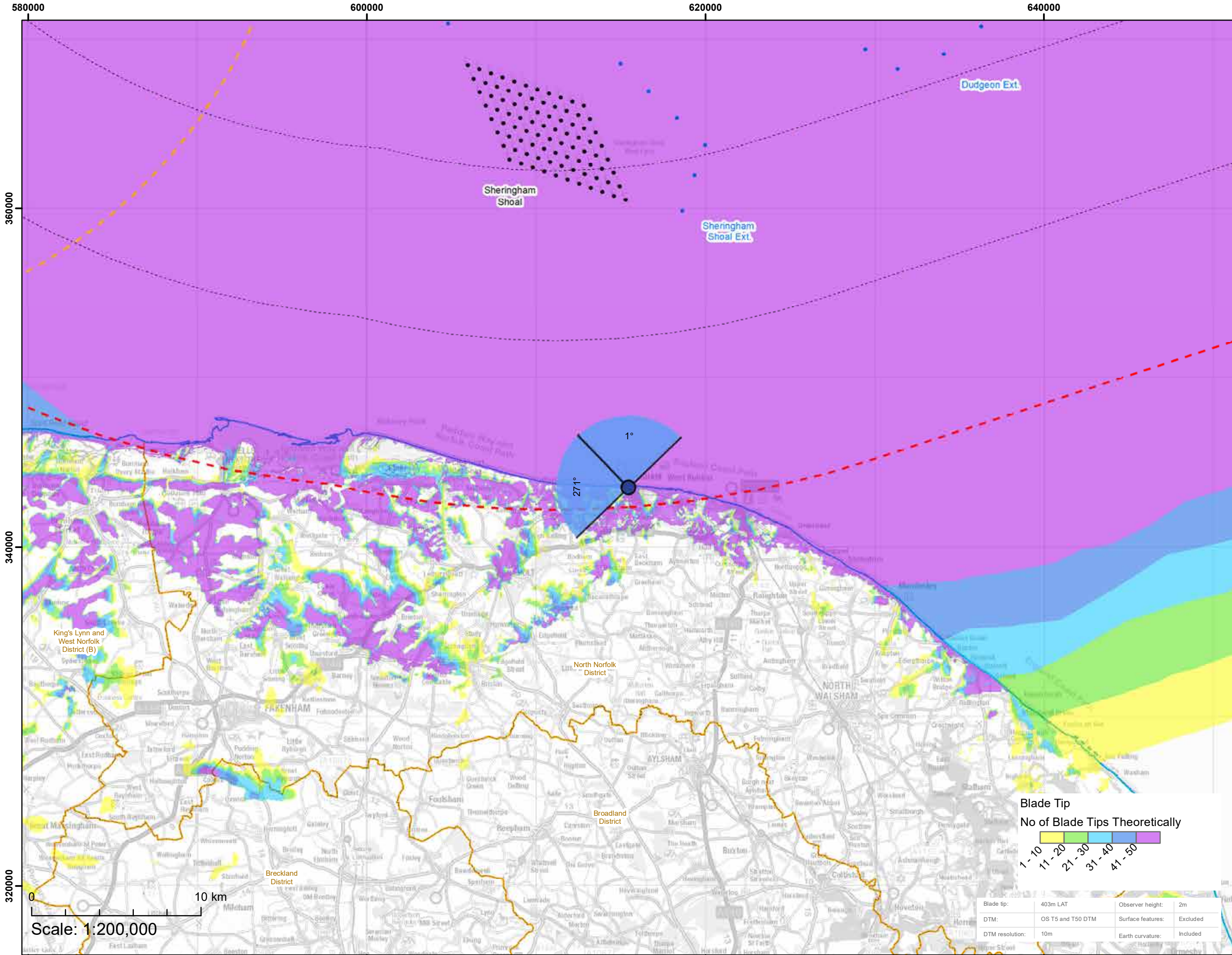

Viewpoint Location Plan Baseline Panorama (90 Degree View towards Windfarm)
Scale: 1:200,000

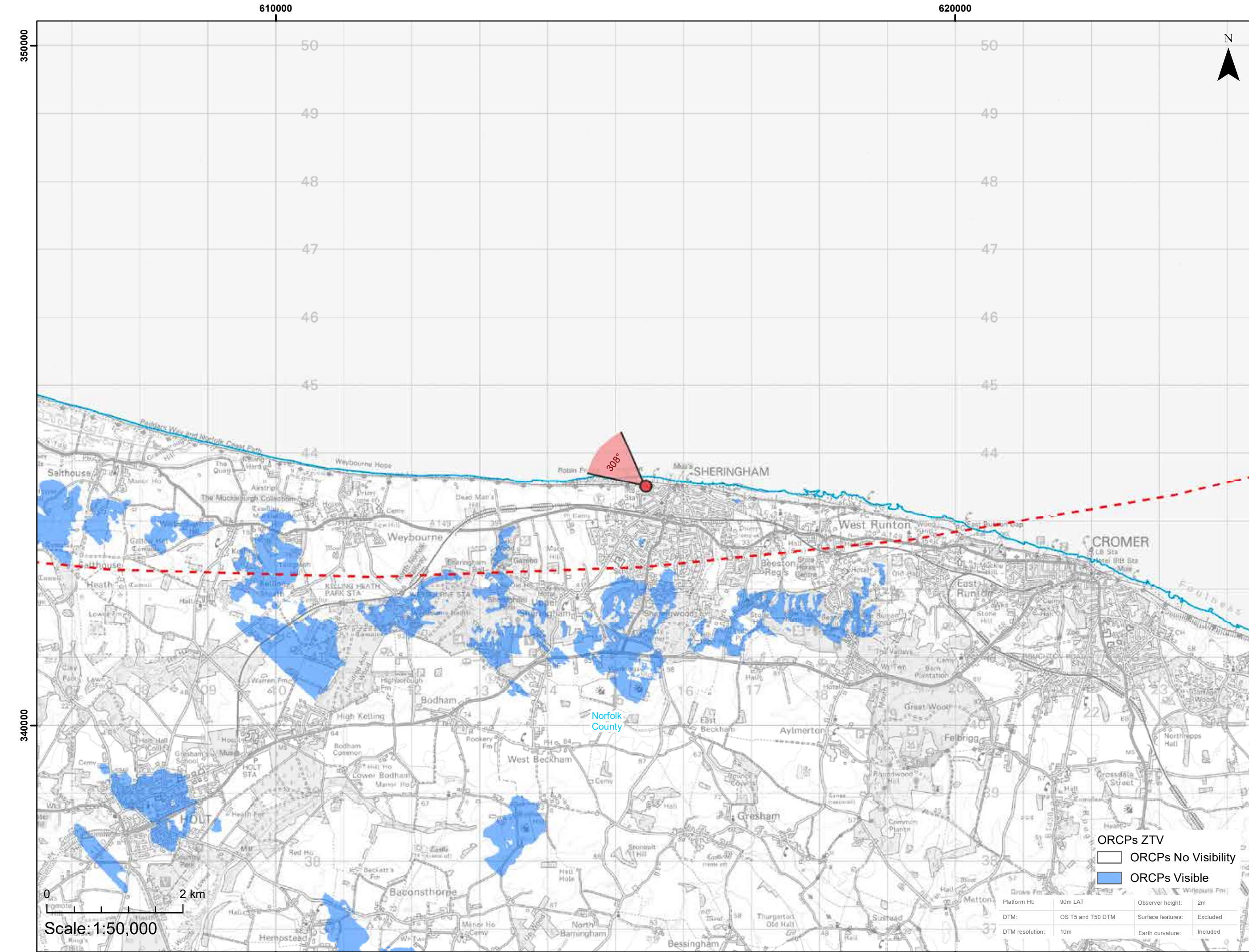

Viewpoint Location Plan (53.5 Degree View towards ORCP)
Scale: 1:50,000

Legend

- 90 Degree Field of View
- 53.5 Degree Field of View
- Indicative Turbine Locations
- Indicative Offshore Platforms
- Indicative Offshore Reactive Compensation Platform (ORCP)

Cumulative Wind Farm Status:

- Operational
- Consented
- Appeal / Application

- Array Area
- Offshore Export Cable Corridor (ECC)
- Offshore Reactive Compensation Platform (ORCP) Area
- Offshore Reactive Compensation Platform (ORCP) 30km Study Area
- 10km Radii
- 60km Study Area
- County Boundary
- District / Unitary Authority Boundary

Coordinate System: British National Grid

Half A1 Page Size

Environmental Statement

Viewpoint Plan - VP9
Sheringham

Figure 17.33a

OUTER DOWSING OFFSHORE WIND

Date: 12/03/2024
Produced By: OPEN
Revision: v0.4

Contains ESRI Basemapping:
© Crown copyright and database rights (2024) Ordnance Survey 0100031673.
Contains public sector information licensed under the Open Government Licence v3.0.



Baseline photograph

This image provides landscape and visual context only



Wireline drawing

Lynn (53.3km) Inner Dowsing (55.8km)
Lincs (51.5km)

OS reference: 615439 E 343516 N
 Eye level: 13.2 mAOD
 Direction of view: 271°

Horizontal field of view: 90° (cylindrical projection)
 Principal distance: 522 mm
 Paper size: 841 x 297 mm (half A1)
 Correct printed image size: 820 x 130 mm

Camera: Nikon D750
 Lens: 50mm f/1.8
 Camera height: 1.5 m
 Date and time: 25/11/2022, 14:06:43

Nearest ORCP: 54.08 km
 Nearest turbine: 59.48 km

Figure: 17.33b
 Viewpoint 9: Sheringham
 ODOW ES SLVIA

© Crown copyright. All rights reserved (2023). Licence number 0100031673



Baseline photograph

This image provides landscape and visual context only

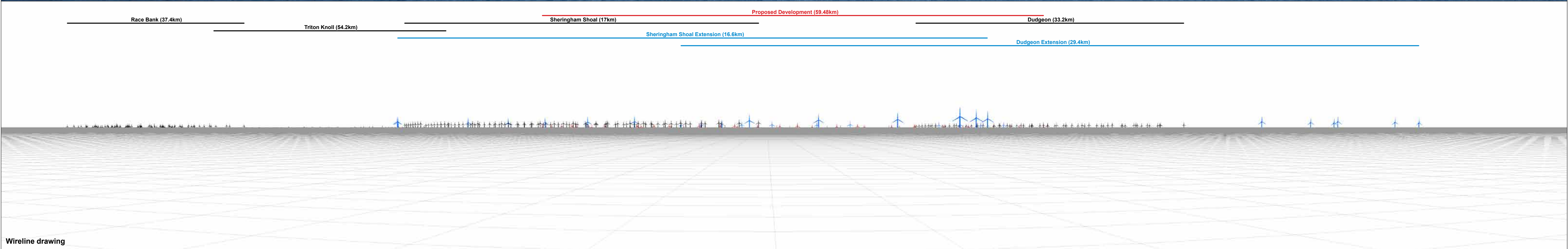

Wireline drawing

OS reference: 615439 E 343516 N
 Eye level: 13.2 mAOD
 Direction of view: 1°

Horizontal field of view: 90° (cylindrical projection)
 Principal distance: 522 mm
 Paper size: 841 x 297 mm (half A1)
 Correct printed image size: 820 x 130 mm

Camera: Nikon D750
 Lens: 50mm f/1.8
 Camera height: 1.5 m
 Date and time: 25/11/2022, 14:06:43

Nearest ORCP: 63.27 km
 Nearest turbine: 59.48 km

Figure: 17.33c
 Viewpoint 9: Sheringham
 ODOV ES SLVIA

© Crown copyright. All rights reserved (2023). Licence number 0100031673

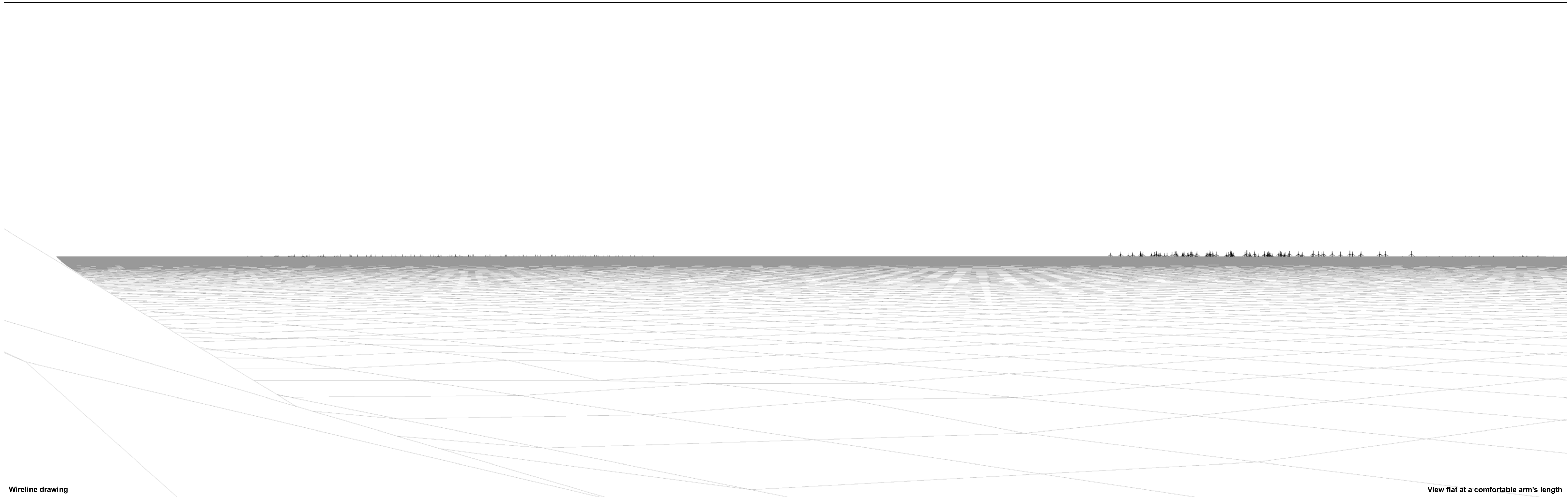

Wireline drawing

View flat at a comfortable arm's length

OS reference: 615439 E 343516 N
Eye level: 13.2 m AOD
Direction of view: 308°

Horizontal field of view: 53.5° (planar projection)
Principal distance: 812.5 mm
Paper size: 841 x 297 mm (half A1)
Correct printed image size: 820 x 260 mm

Camera: Nikon D750
Lens: 50mm f/1.8
Camera height: 1.5 m
Date and time: 25/11/2022, 14:06:43

Nearest ORCP: 63.27 km
Nearest turbine: 59.48 km

NOTE: No visibility of proposed ORCPs.

Figure: 17.33d
Viewpoint 9: Sheringham
ODOW ES SLVIA

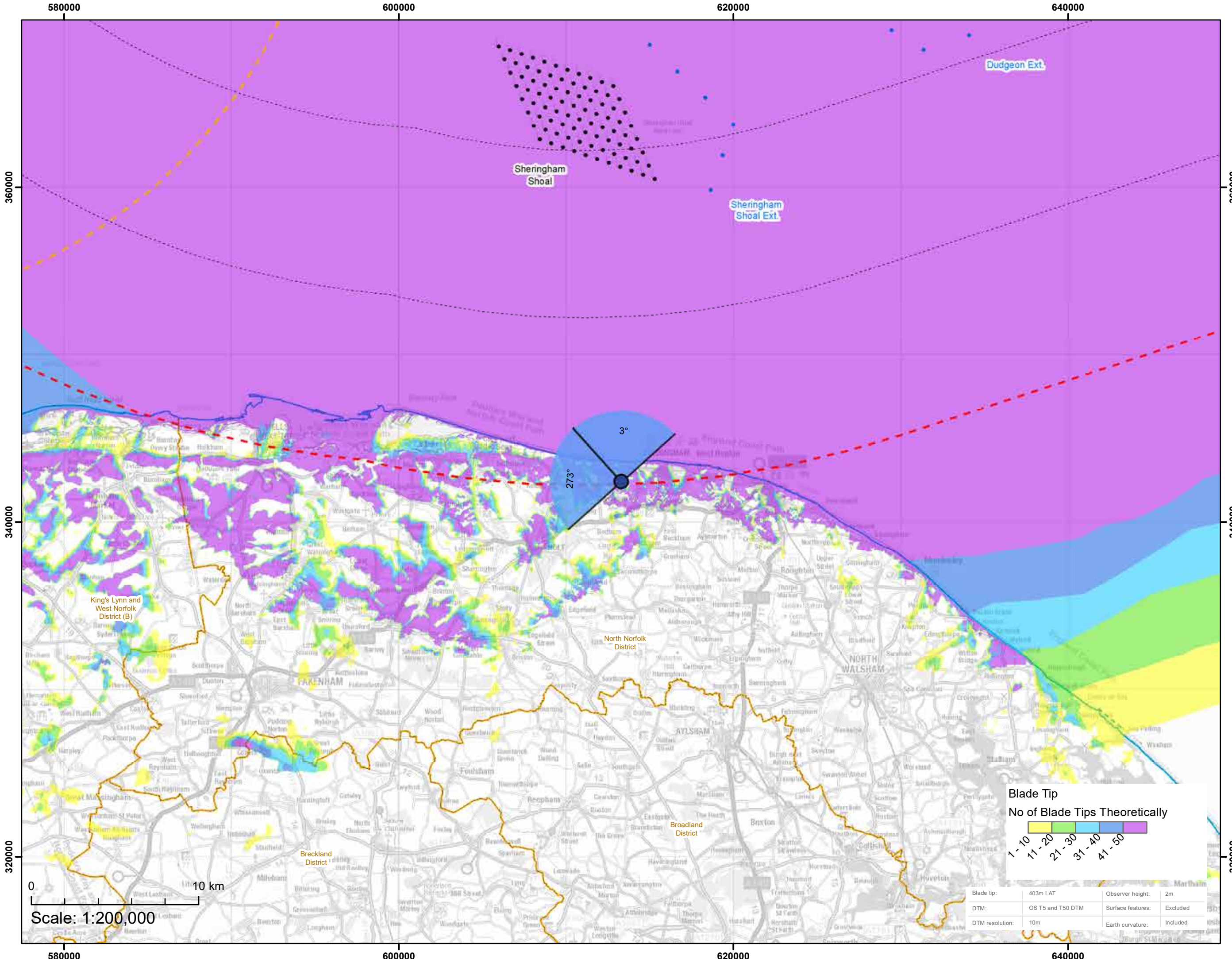

Viewpoint Location Plan Baseline Panorama (90 Degree View towards Windfarm)
Scale: 1:200,000

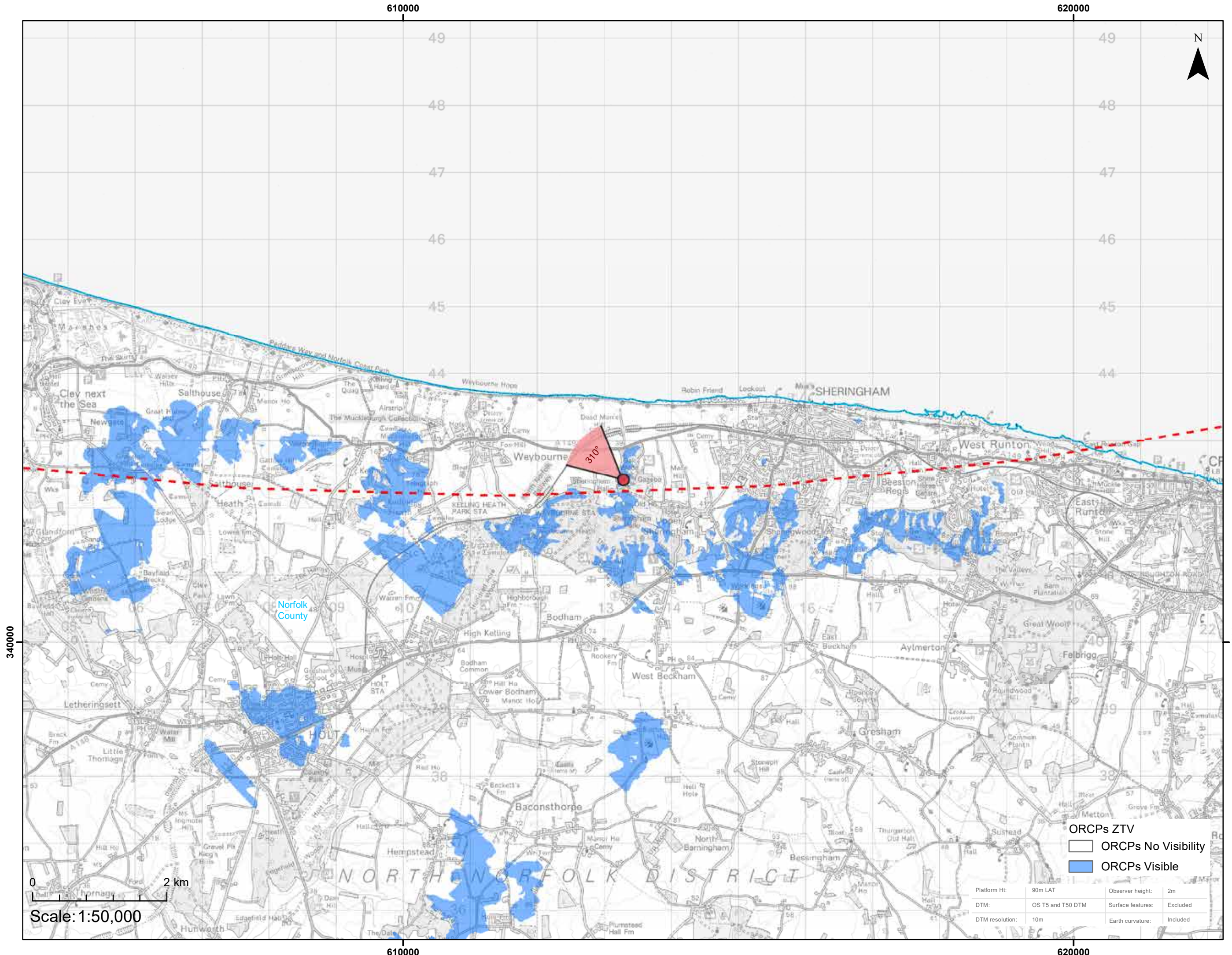

Viewpoint Location Plan (53.5 Degree View towards ORCP)
Scale: 1:50,000

- ### Legend
- 90 Degree Field of View
 - 53.5 Degree Field of View
 - Indicative Turbine Locations
 - Indicative Offshore Platforms
 - Indicative Offshore Reactive Compensation Platform (ORCP)
- Cumulative Wind Farm Status:
- Operational
 - Consented
 - Appeal / Application
- Array Area
 - Offshore Export Cable Corridor (ECC)
 - Offshore Reactive Compensation Platform (ORCP) Area
 - Offshore Reactive Compensation Platform (ORCP) 30km Study Area
 - 10km Radii
 - 60km Study Area
 - County Boundary
 - District / Unitary Authority Boundary



Coordinate System: British National Grid

Half A1 Page Size

Environmental Statement

Viewpoint Plan - VP10
Sheringham Park, Gazebo

Figure 17.34a



Date: 12/03/2024
Produced By: OPEN
Revision: v0.4

Contains ESRI Basemapping:
© Crown copyright and database rights (2024) Ordnance Survey 0100031673.
Contains public sector information licensed under the Open Government Licence v3.0.



Baseline photograph

This image provides landscape and visual context only

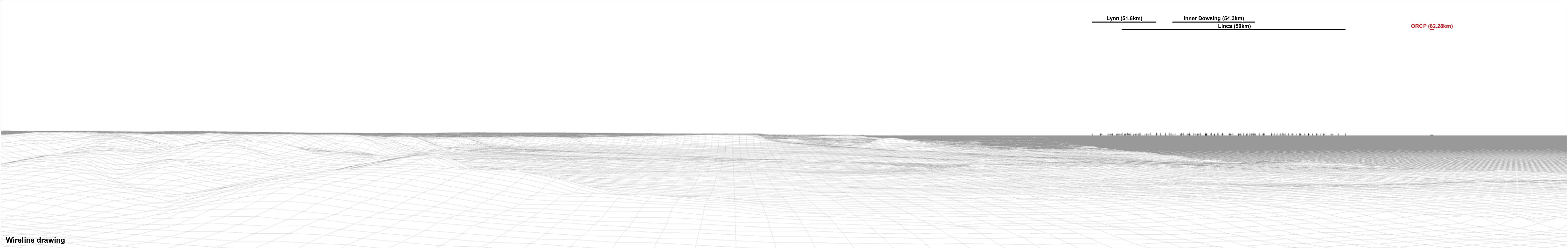

Wireline drawing



OS reference: 613278 E 342418 N
 Eye level: 88.1 mAOD
 Direction of view: 273°

Horizontal field of view: 90° (cylindrical projection)
 Principal distance: 522 mm
 Paper size: 841 x 297 mm (half A1)
 Correct printed image size: 820 x 130 mm

Camera: Nikon D750
 Lens: 50mm f/1.8
 Camera height: 14.7 m
 Date and time: 25/11/2022, 15:49:31

Nearest ORCP: 62.28 km
 Nearest turbine: 60.47 km



Baseline photograph

This image provides landscape and visual context only

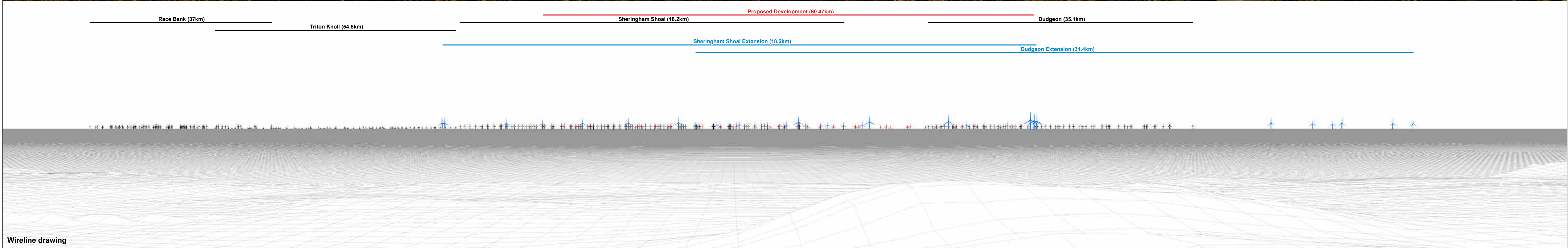

Wireline drawing

OS reference: 613278 E 342418 N	Horizontal field of view: 90° (cylindrical projection)	Camera: Nikon D750	Nearest ORCP: 62.28 km
Eye level: 88.1 mAOD	Principal distance: 522 mm	Lens: 50mm f/1.8	Nearest turbine: 60.47 km
Direction of view: 3°	Paper size: 841 x 297 mm (half A1)	Camera height: 14.7 m	
	Correct printed image size: 820 x 130 mm	Date and time: 25/11/2022, 15:49:31	

ORCP (62.28km)

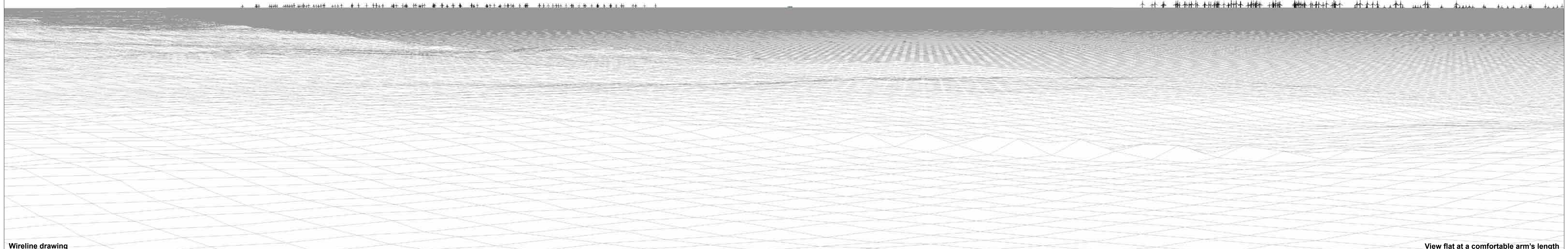

Wireline drawing

View flat at a comfortable arm's length

OS reference: 613278 E 342418 N
Eye level: 88.1 mAOD
Direction of view: 310°
Nearest turbine: 61.29 km

Horizontal field of view: 53.5° (planar projection)
Principal distance: 812.5 mm
Paper size: 841 x 297 mm (half A1)
Correct printed image size: 820 x 260 mm

Camera: Nikon D750
Lens: 50mm f/1.8
Camera height: 14.7 m
Date and time: 25/11/2022, 15:49:31

Nearest ORCP: 62.28 km
Nearest turbine: 60.47 km

Figure: 17.34d
Viewpoint 10: Sheringham Park, Gazebo
ODOW ES SLVIA
© Crown copyright. All rights reserved (2023). Licence number 0100031673



Photomontage: Proposed Development

View flat at a comfortable arm's length

OS reference:	613278 E 342418 N	Horizontal field of view:	53.5° (planar projection)	Camera:	Nikon D750
Eye level:	88.1 mAOD	Principal distance:	812.5 mm	Lens:	50mm f/1.8
Direction of view:	310°	Paper size:	841 x 297 mm (half A1)	Camera height:	14.7 m
Nearest turbine:	61.29 km	Correct printed image size:	820 x 260 mm	Date and time:	25/11/2022, 15:49:31

Nearest ORCP: 62.28 km
Nearest turbine: 60.47 km



Photomontage: Artist impression of Proposed Development

View flat at a comfortable arm's length

OS reference:	613278 E 342418 N	Horizontal field of view:	53.5° (planar projection)	Camera:	Nikon D750	Nearest ORCP:	62.28 km
Eye level:	88.1 mAOD	Principal distance:	812.5 mm	Lens:	50mm f/1.8	Nearest turbine:	60.47 km
Direction of view:	310°	Paper size:	841 x 297 mm (half A1)	Camera height:	14.7 m		
Nearest turbine:	61.29 km	Correct printed image size:	820 x 260 mm	Date and time:	25/11/2022, 15:49:31		

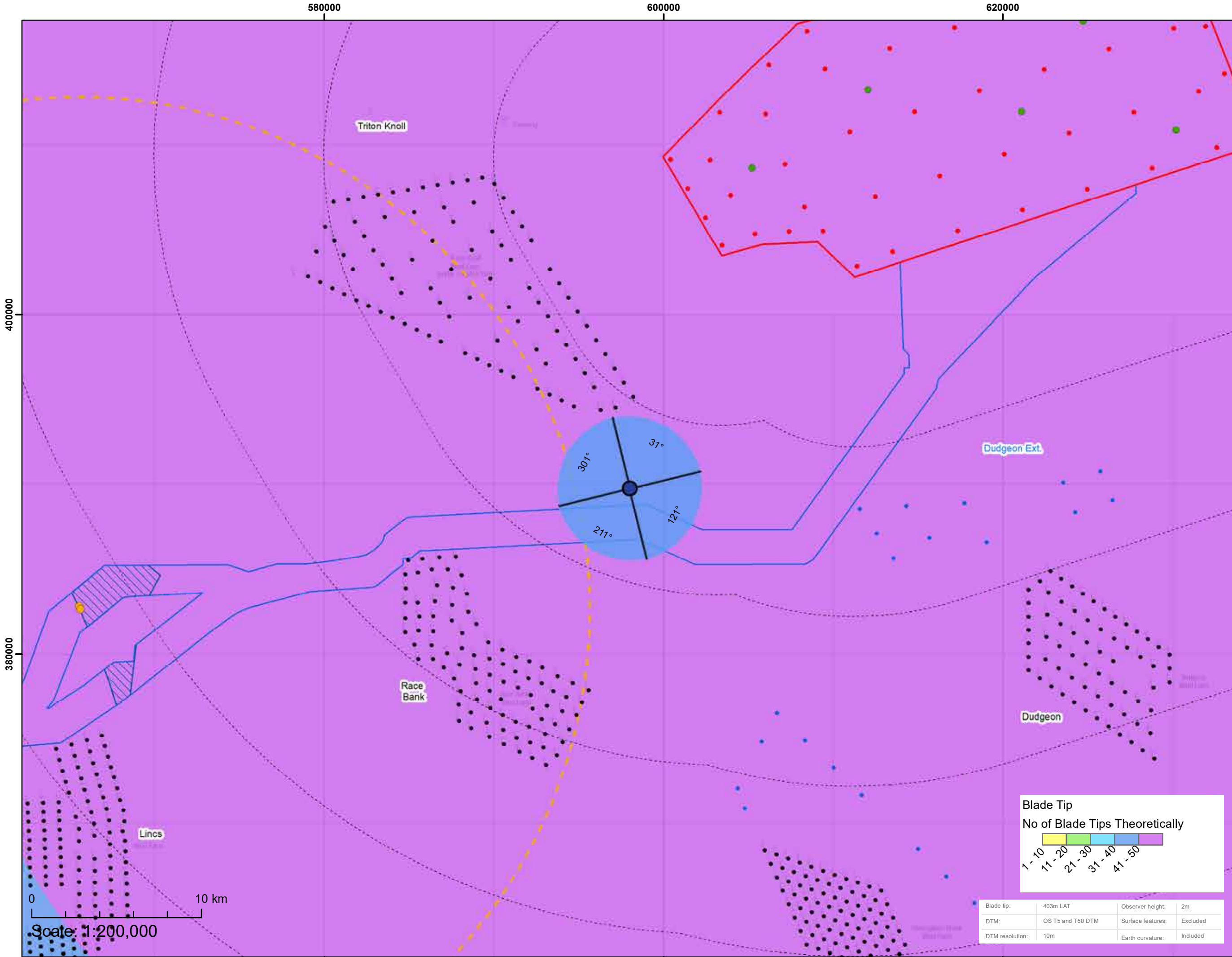

Viewpoint Location Plan Baseline Panorama (90 Degree View towards Windfarm)
Scale: 1:200,000

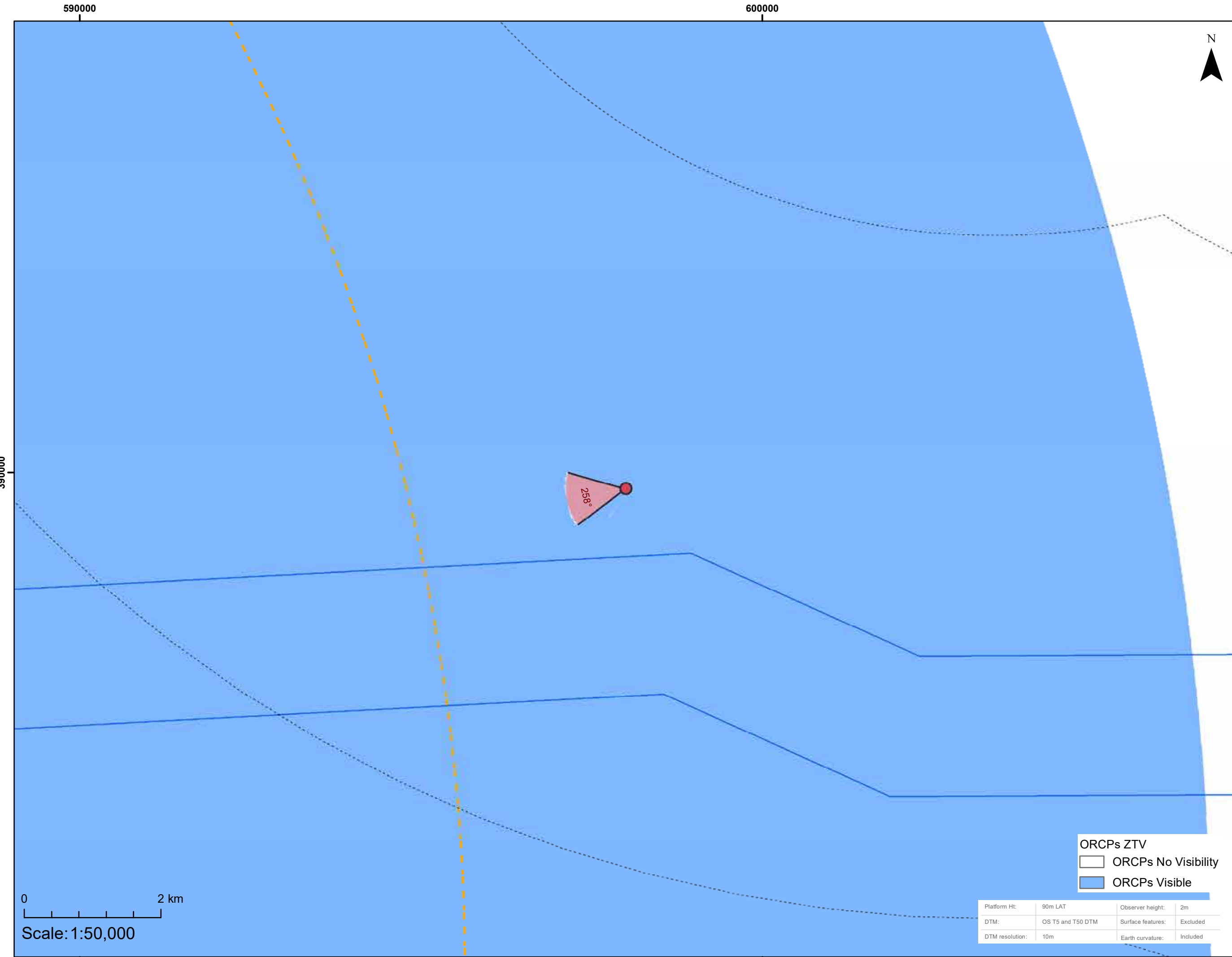

Viewpoint Location Plan (53.5 Degree View towards ORCP)
Scale: 1:50,000

Legend

- 90 Degree Field of View
- 53.5 Degree Field of View
- Indicative Turbine Locations
- Indicative Offshore Platforms
- Indicative Offshore Reactive Compensation Platform (ORCP)
- Cumulative Wind Farm Status:
 - Operational
 - Consented
 - Appeal / Application
- Array Area
- Offshore Export Cable Corridor (ECC)
- Offshore Reactive Compensation Platform (ORCP) Area
- Offshore Reactive Compensation Platform (ORCP) 30km Study Area
- 10km Radii
- 60km Study Area
- County Boundary
- District / Unitary Authority Boundary

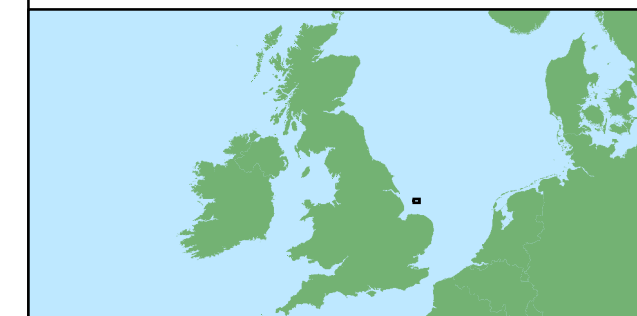

Coordinate System: British National Grid

Half A1 Page Size

Environmental Statement
Viewpoint Plan - VP11
Ferry Route Corridor (South West of Site)

Figure 17.35a



ORCPs (33.08km)

Humber Gateway (52.7km)

Triton Knoll (4.8km)

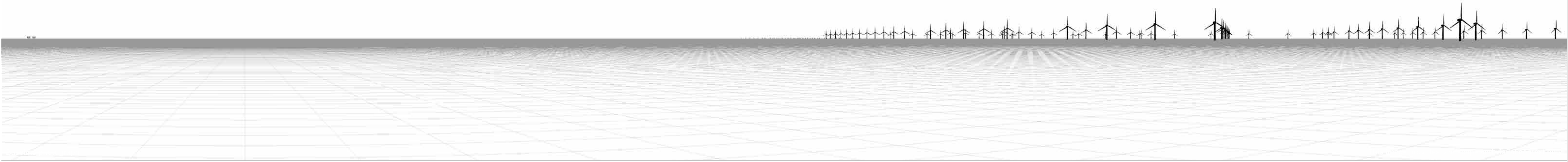

Wireline drawing

OS reference: 597996 E 389760 N
 Eye level: 21.5 mAOD
 Direction of view: 301°

Horizontal field of view: 90° (cylindrical projection)
 Principal distance: 522 mm
 Paper size: 841 x 297 mm (half A1)
 Correct printed image size: 820 x 130 mm

Camera:
 Lens:
 Camera height: 21.5 m
 Date and time:

Nearest ORCP: 33.08 km
 Nearest turbine: 15.33 km

Viewpoint 11: Ferry Route Corridor (South West of Site)

Figure: 17.35b

ODOW ES SLVIA

© Crown copyright. All rights reserved (2023). Licence number 0100031673

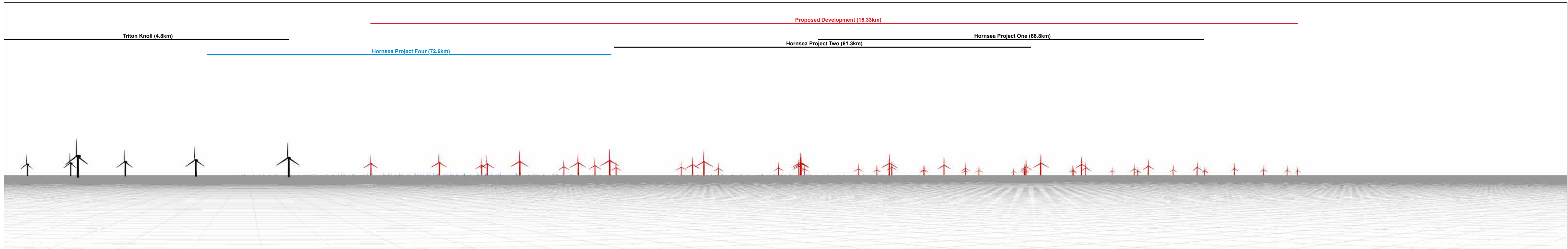

Wireline drawing

OS reference: 597996 E 389760 N
 Eye level: 21.5 mAOD
 Direction of view: 31°

Horizontal field of view: 90° (cylindrical projection)
 Principal distance: 522 mm
 Paper size: 841 x 297 mm (half A1)
 Correct printed image size: 820 x 130 mm

Camera:
 Lens:
 Camera height: 21.5 m
 Date and time:

Nearest ORCP: 33.08 km
 Nearest turbine: 15.33 km

Viewpoint 11: Ferry Route Corridor (South West of Site)

Figure: 17.35c
 ODOV ES SLVIA

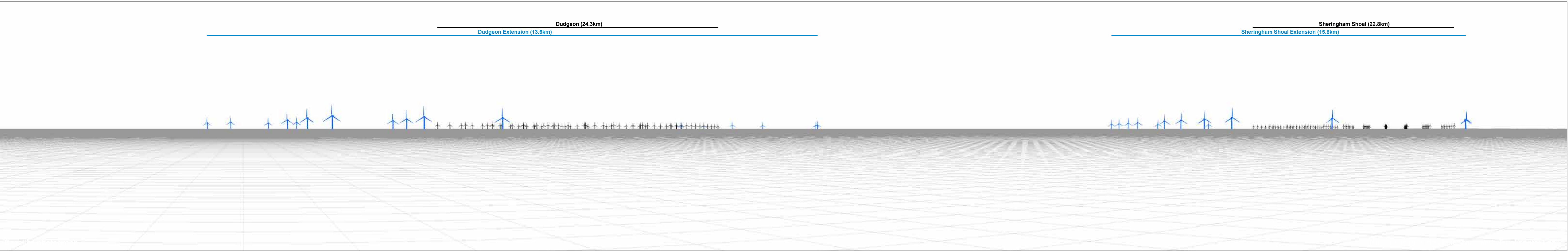

Wireline drawing

OS reference: 597996 E 389760 N
 Eye level: 21.5 mAOD
 Direction of view: 121°

Horizontal field of view: 90° (cylindrical projection)
 Principal distance: 522 mm
 Paper size: 841 x 297 mm (half A1)
 Correct printed image size: 820 x 130 mm

Camera:
 Lens:
 Camera height: 21.5 m
 Date and time:

Nearest ORCP: 33.08 km
 Nearest turbine: 15.33 km

Viewpoint 11: Ferry Route Corridor (South West of Site)

Figure: 17.35d

ODOW ES SLVIA

© Crown copyright. All rights reserved (2023). Licence number 0100031673

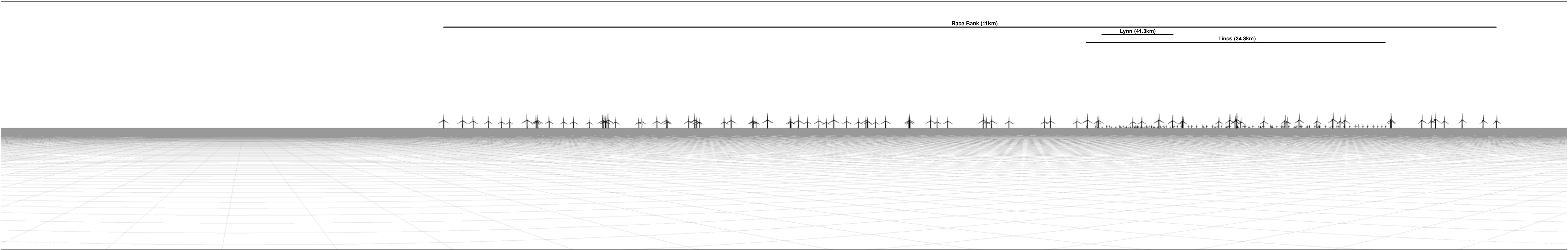

Wireline drawing

OS reference: 597996 E 389760 N
 Eye level: 21.5 mAOD
 Direction of view: 211°

Horizontal field of view: 90° (cylindrical projection)
 Principal distance: 522 mm
 Paper size: 841 x 297 mm (half A1)
 Correct printed image size: 820 x 130 mm

Camera:
 Lens:
 Camera height: 21.5 m
 Date and time:

Nearest ORCP: 33.08 km
 Nearest turbine: 15.33 km

Viewpoint 11: Ferry Route Corridor (South West of Site)

Figure: 17.35e

ODOW ES SLVIA

© Crown copyright. All rights reserved (2023). Licence number 0100031673

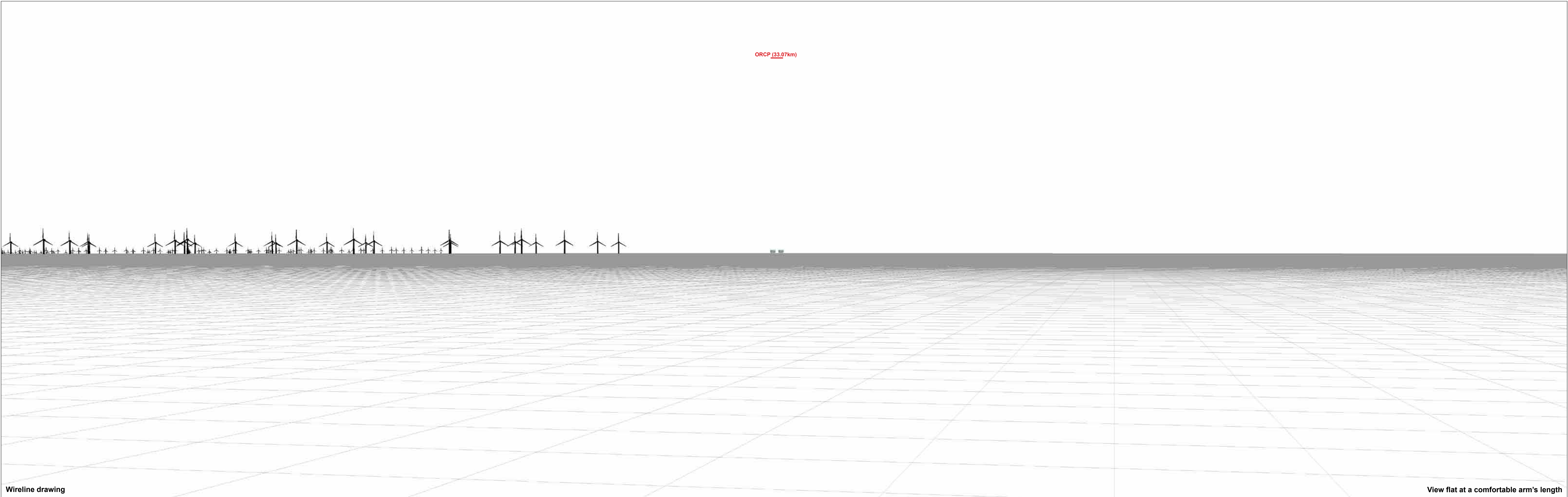

ORCP (33.07km)

Wireline drawing

View flat at a comfortable arm's length

OS reference: 597996 E 389760 N
Eye level: 21.5 mAOD
Direction of view: 258°

Horizontal field of view: 53.5° (planar projection)
Principal distance: 812.5 mm
Paper size: 841 x 297 mm (half A1)
Correct printed image size: 820 x 260 mm

Camera:
Lens:
Camera height: 21.5 m
Date and time:

Nearest ORCP: 33.07 km
Nearest turbine: 15.33 km

Figure: 17.35f
Viewpoint 11: Ferry Route Corridor (South West of Site)

ODOW ES SLVIA

© Crown copyright. All rights reserved (2023). Licence number 0100031673

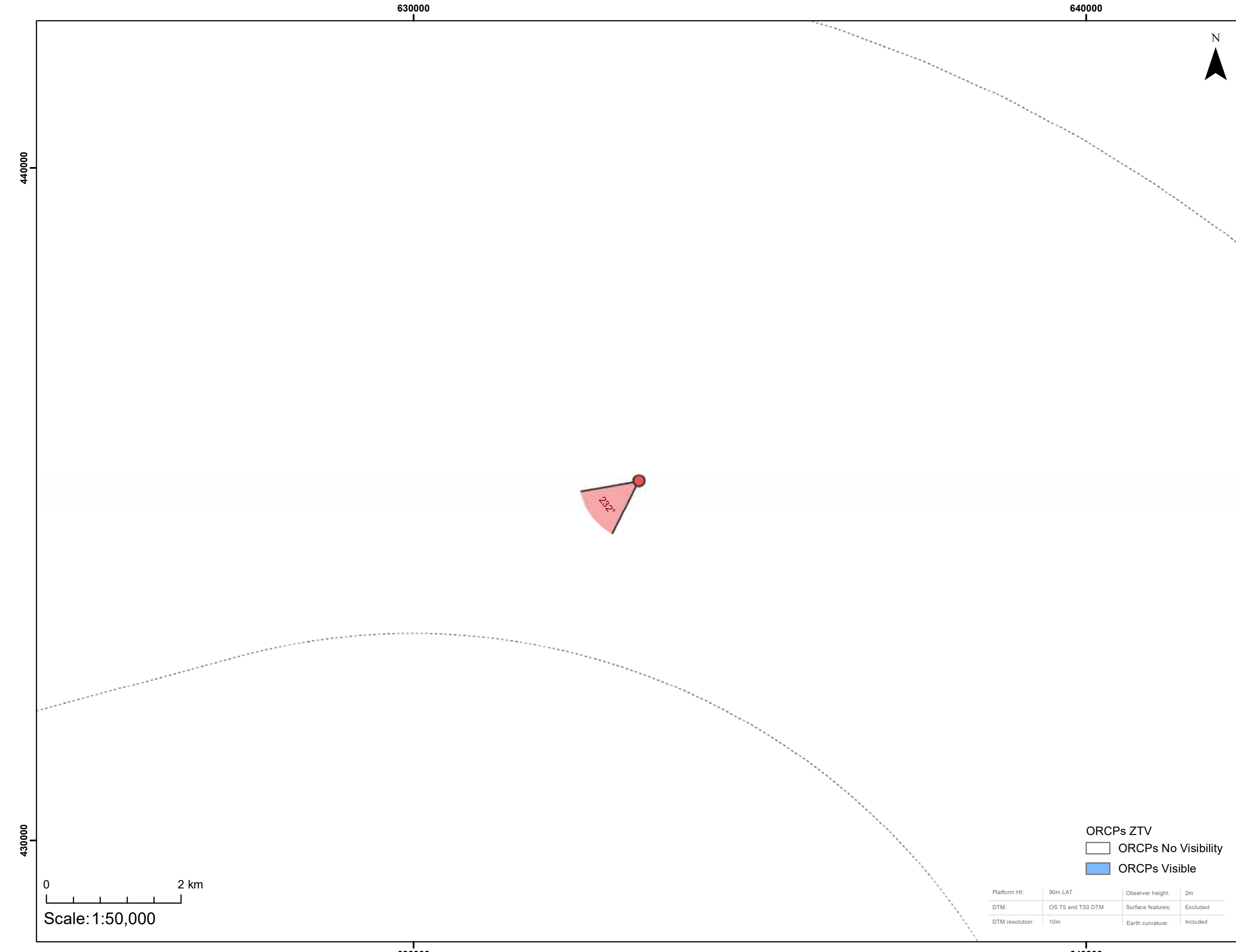
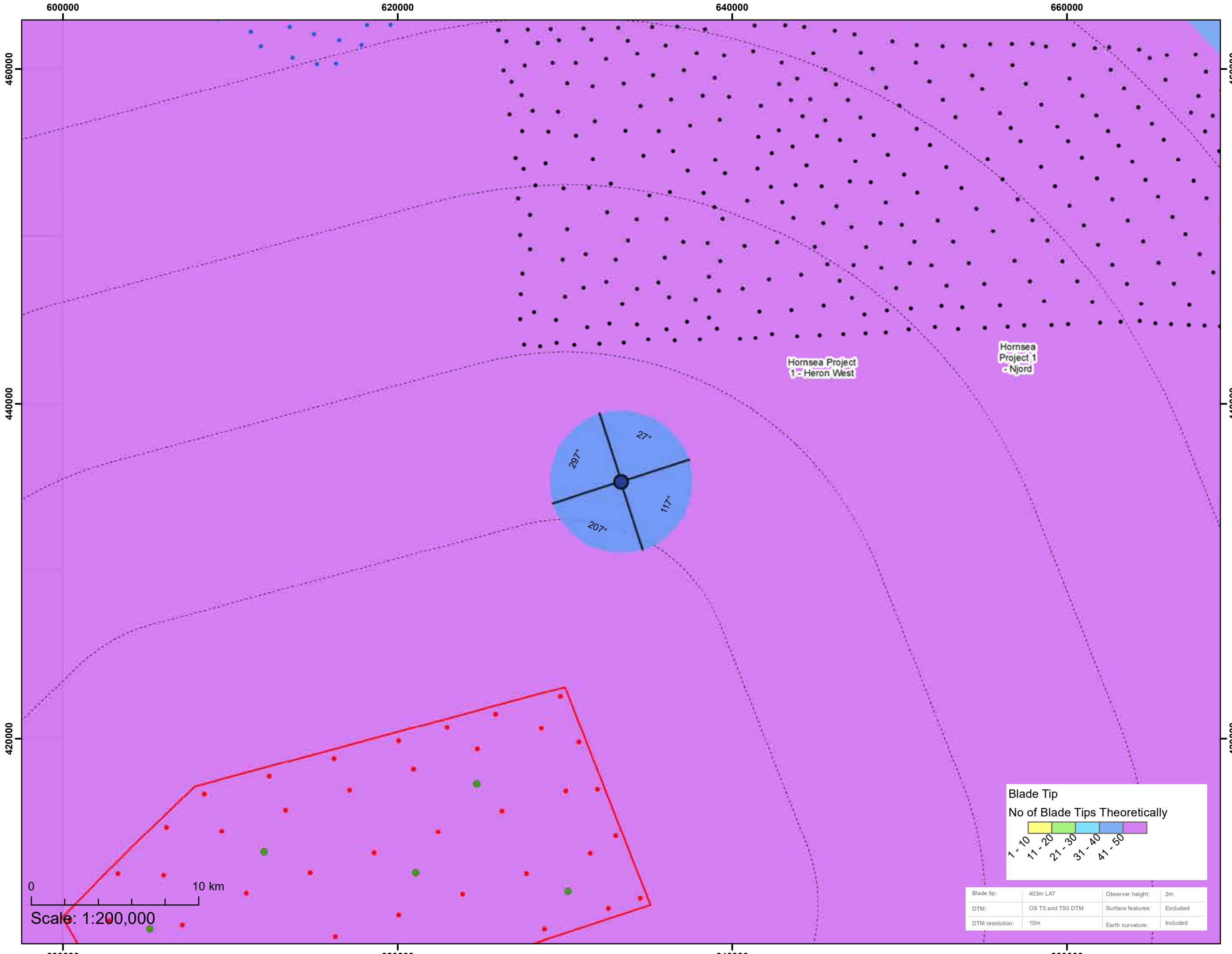

Legend

- 90 Degree Field of View
- 53.5 Degree Field of View
- Indicative Turbine Locations
- Indicative Offshore Platforms
- Indicative Offshore Reactive Compensation Platform (ORCP)

Cumulative Wind Farm Status:

- Operational
- Consented
- Appeal / Application

- Array Area
- Offshore Export Cable Corridor (ECC)
- Offshore Reactive Compensation Platform (ORCP) Area
- Offshore Reactive Compensation Platform (ORCP) 30km Study Area
- 10km Radii
- 60km Study Area
- County Boundary
- District / Unitary Authority Boundary

Coordinate System: British National Grid

Half A1 Page Size

Environmental Statement

Viewpoint Plan - VP12
Ferry Route Corridor (North East of Site)

Figure 17.36a

OUTER DOWSING
OFFSHORE WIND

Date: 12/03/2024
Produced By: OPEN
Revision: v0.4

Contains ESRI Basemapping:
PART OF SLR
WES SLVIA

© Crown copyright and database rights (2024) Ordnance Survey 0100031673.
Contains public sector information licensed under the Open Government Licence v3.0.

Viewpoint Location Plan Baseline Panorama (90 Degree View towards Windfarm)
Scale: 1:200,000

Viewpoint Location Plan (53.5 Degree View towards ORCP)
Scale: 1:50,000

Hornsea Project One (11.1km)

Hornsea Project Three (50.1km)

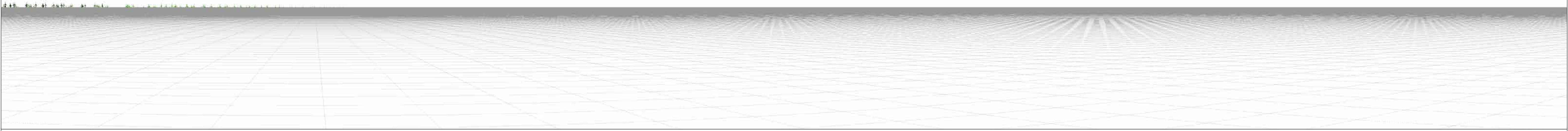

Wireline drawing

OS reference: 633346 E 435342 N
Eye level: 21.5 mAOD
Direction of view: 117°

Horizontal field of view: 90° (cylindrical projection)
Principal distance: 522 mm
Paper size: 841 x 297 mm (half A1)
Correct printed image size: 820 x 130 mm

Camera:
Lens:
Camera height: 21.5 m
Date and time:

Nearest ORCP: 33.08 km
Nearest turbine: 13.33 km

Viewpoint 12: Ferry Route Corridor (North East of Site)

Figure: 17.36b

ODOW ES SLVIA

© Crown copyright. All rights reserved (2023). Licence number 0100031673

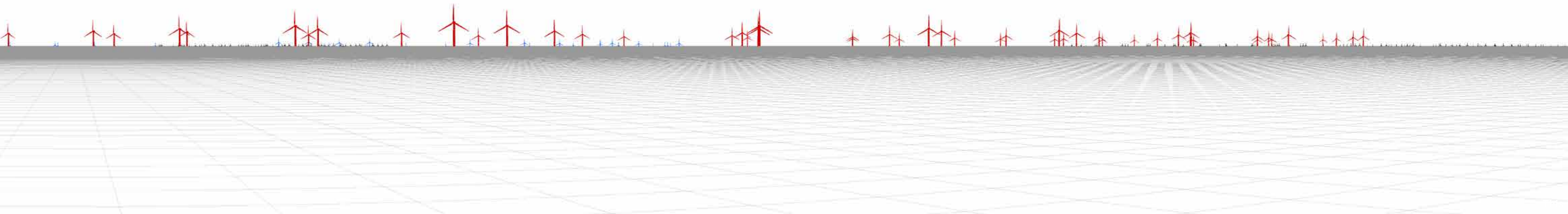

Wireline drawing

OS reference: 633346 E 435342 N
 Eye level: 21.5 mAOD
 Direction of view: 207°

Horizontal field of view: 90° (cylindrical projection)
 Principal distance: 522 mm
 Paper size: 841 x 297 mm (half A1)
 Correct printed image size: 820 x 130 mm

Camera:
 Lens:
 Camera height: 21.5 m
 Date and time:

Nearest ORCP: 85.71 km
 Nearest turbine: 13.33 km

Figure: 17.36c
 Viewpoint 12: Ferry Route Corridor (North East of Site)

ODOW ES SLVIA

© Crown copyright. All rights reserved (2023). Licence number 0100031673

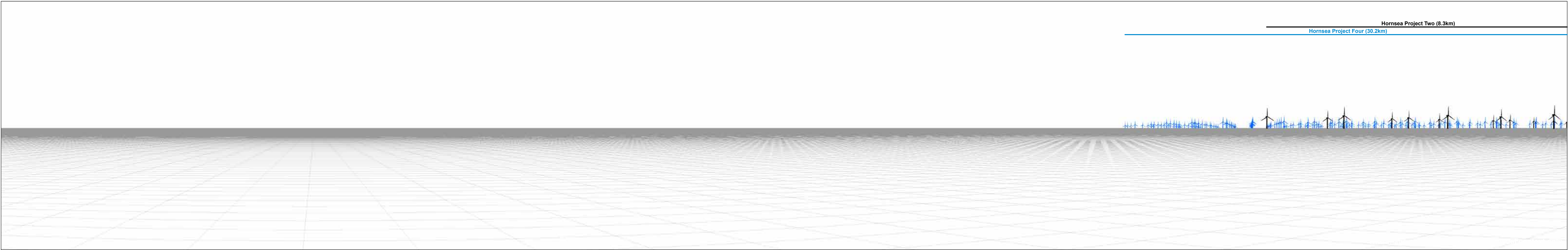

Wireline drawing

OS reference: 633346 E 435342 N
Eye level: 21.5 mAOD
Direction of view: 297°

Horizontal field of view: 90° (cylindrical projection)
Principal distance: 522 mm
Paper size: 841 x 297 mm (half A1)
Correct printed image size: 820 x 130 mm

Camera:
Lens:
Camera height: 21.5 m
Date and time:

Nearest ORCP: 85.71 km
Nearest turbine: 13.33 km

Viewpoint 12: Ferry Route Corridor (North East of Site)

Figure: 17.36d

ODOW ES SLVIA

© Crown copyright, All rights reserved (2023). Licence number 0100031673

Hornsea Project Four (30.2km)

Hornsea Project Two (8.3km)

Hornsea Project One (11.1km)

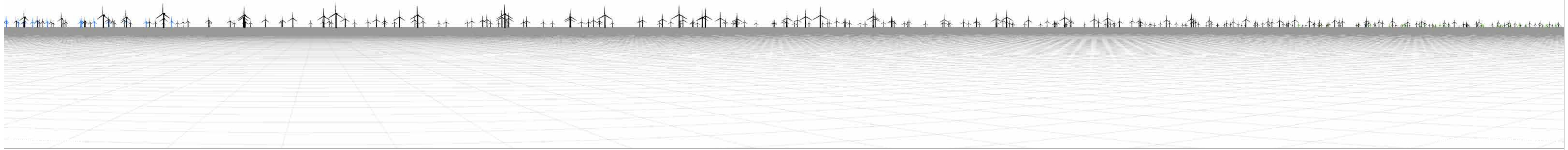

Wireline drawing

OS reference: 633346 E 435342 N
Eye level: 21.5 mAOD
Direction of view: 27°

Horizontal field of view: 90° (cylindrical projection)
Principal distance: 522 mm
Paper size: 841 x 297 mm (half A1)
Correct printed image size: 820 x 130 mm

Camera:
Lens:
Camera height: 21.5 m
Date and time:

Nearest ORCP: 85.71 km
Nearest turbine: 13.33 km

Viewpoint 12: Ferry Route Corridor (North East of Site)

Figure: 17.36e

ODOW ES SLVIA

© Crown copyright, All rights reserved (2023). Licence number 0100031673

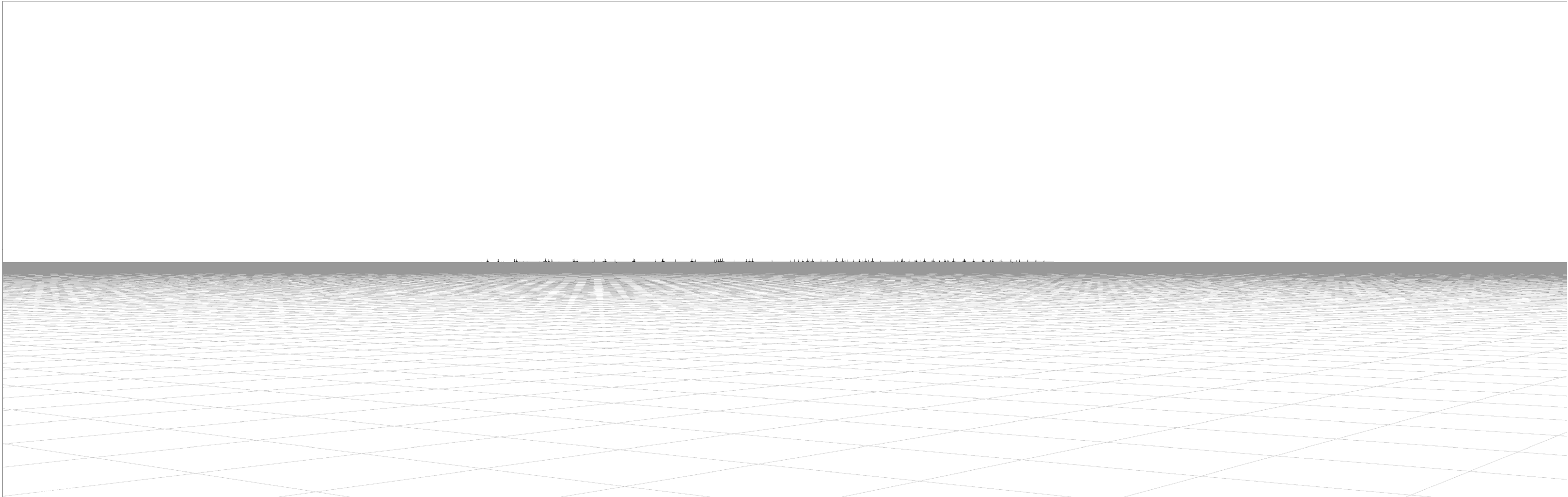

OS reference: 633346 E 435342 N
Eye level: 21.5 mAOD
Direction of view: 232°

Horizontal field of view: 53.5° (planar projection)
Principal distance: 812.5 mm
Paper size: 841 x 297 mm (half A1)
Correct printed image size: 820 x 260 mm

Camera:
Lens:
Camera height: 21.5 m
Date and time:

Nearest ORCP: 85.71 km
Nearest turbine: 13.33 km

NOTE: No visibility of proposed ORCPs.

Figure: 17.36f
Viewpoint 12: Ferry Route Corridor (North East of Site)

ODOW ES SLVIA

© Crown copyright, All rights reserved (2023). Licence number 0100031673